25 FOR HIM MAGAZINE SEPTEMBER 2002 • ANNA KOURNIKOVA SEX COURT FOOTBALL MADNESS DAVID LEE ROTH ANGIE EVERHART

THE WORLD'S FASTEST GROWING MEN'S MAGAZINE!

FHM

FOR HIM MAGAZINE
SEPTEMBER 2002

SEX COURT!
Ex-girlfriends tell the whole truth!

EXCLUSIVE!

ANNA KOURNIKOVA!
OFFICIALLY THE SEXIEST WOMAN IN THE WORLD!

FHM SPECIAL!

FOOTBALL MADNESS!
Fed-up fans tear players a new one!

PLUS!

Angie Everhart, Gay Rodeo, ATVs, David Lee Roth, Jill Arrington, Terry Bradshaw and a killer bear

FALL FASHION SPECTACULAR!
THE HOTTEST 100 IDEAS!

emap·metro llc

www.fhmus.com

© 2002 TOMMY HILFIGER LICENSING, INC. ALL RIGHTS RESERVED. TOMMY, TOMMY HILFIGER, TOMMY.COM AND DESIGN AND ARE REGISTERED TRADEMARKS OF TOMMY HILFIGER LICENSING, INC.

TOMMY HILFIGER

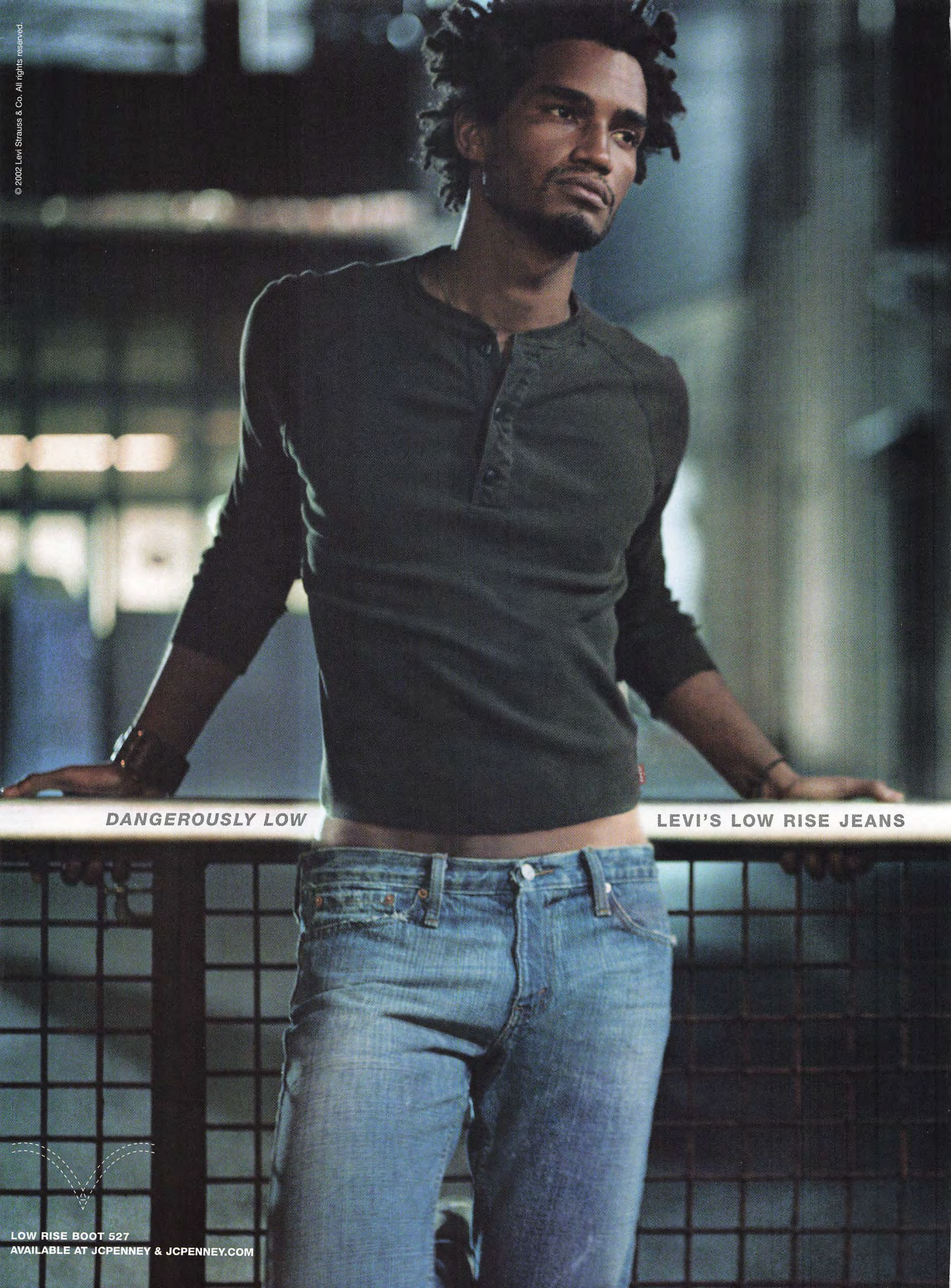
© 2002 Levi Strauss & Co. All rights reserved.
DANGEROUSLY LOW
LEVI'S LOW RISE JEANS
LOW RISE BOOT 527
AVAILABLE AT JCPENNEY & JCPENNEY.COM

Levi's®

GUESS
BY MARCIANO
GUESS.com
ART DIR: PAUL MARCIANO PH: RAPHAEL MAZZUCCO G U E S S ? © 2002

PERRY ELLIS AMERICA

PERRY ELLIS AMERICA

PERRY ELLI

S AMERICA

PERRY ELLIS AMERICA

PERRY ELLIS AMERICA

WWW.PERRYELLIS.COM

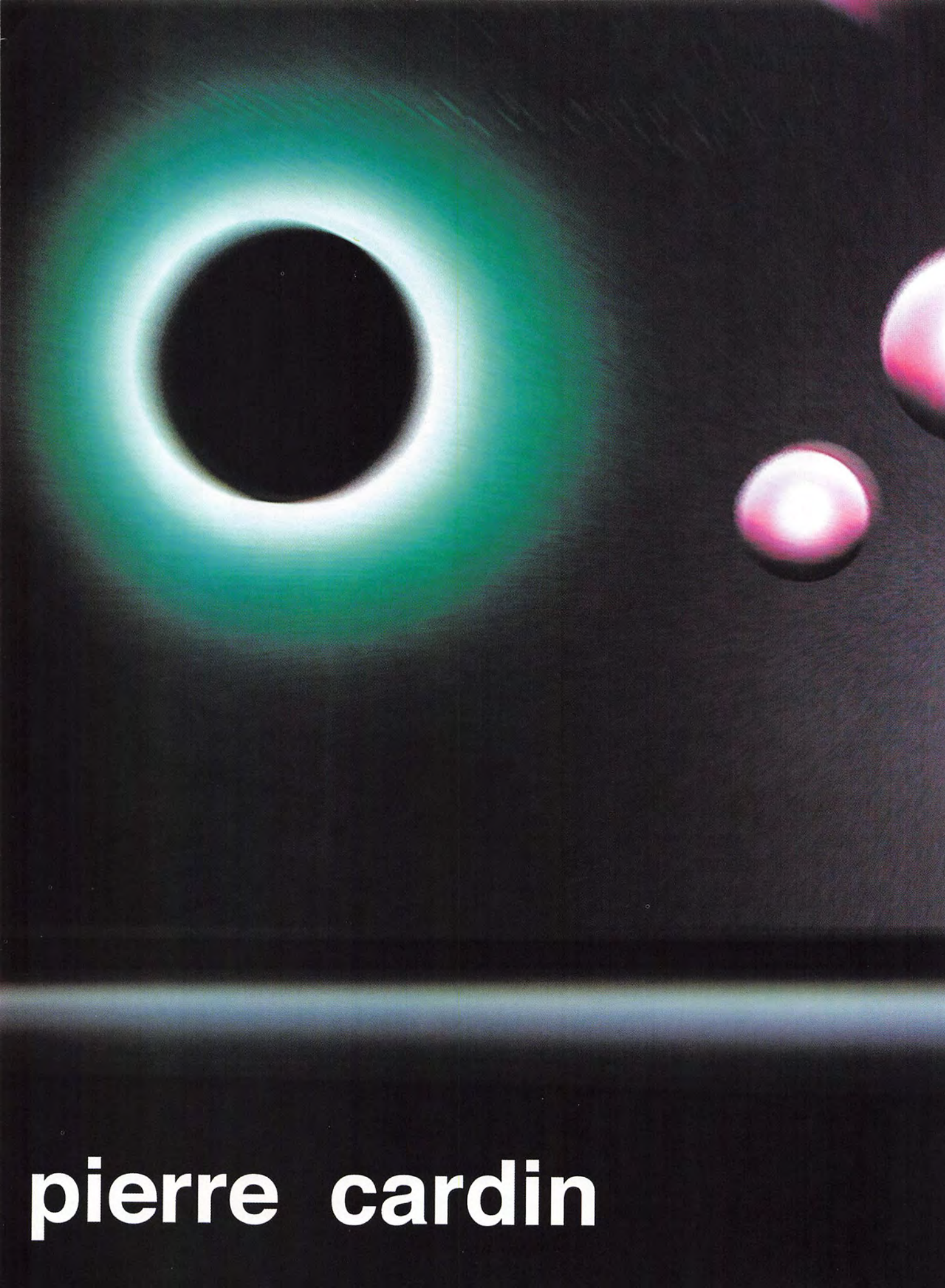

pierre cardin

ACTION!

FOR SUCCESSFUL LIVING

protest, support and act at www.diesel.com FOOTWEAR

Available at Bloomingdale's

For USA call 1-805-966-2606. For Canada call 1-888-667-2527.

BUFFALO
DAVID BITTON
BLOOMINGDALE'S
NORDSTROM
FRED SEGAL, CA
PH: LEDA & ST-JACQUES
BUFFALO DAVID BITTON © 2002 212-302-6767

SPIEWAK
www.spiewak.com • t:212.695.1620 • f:212.629.4803
SPIEWAK

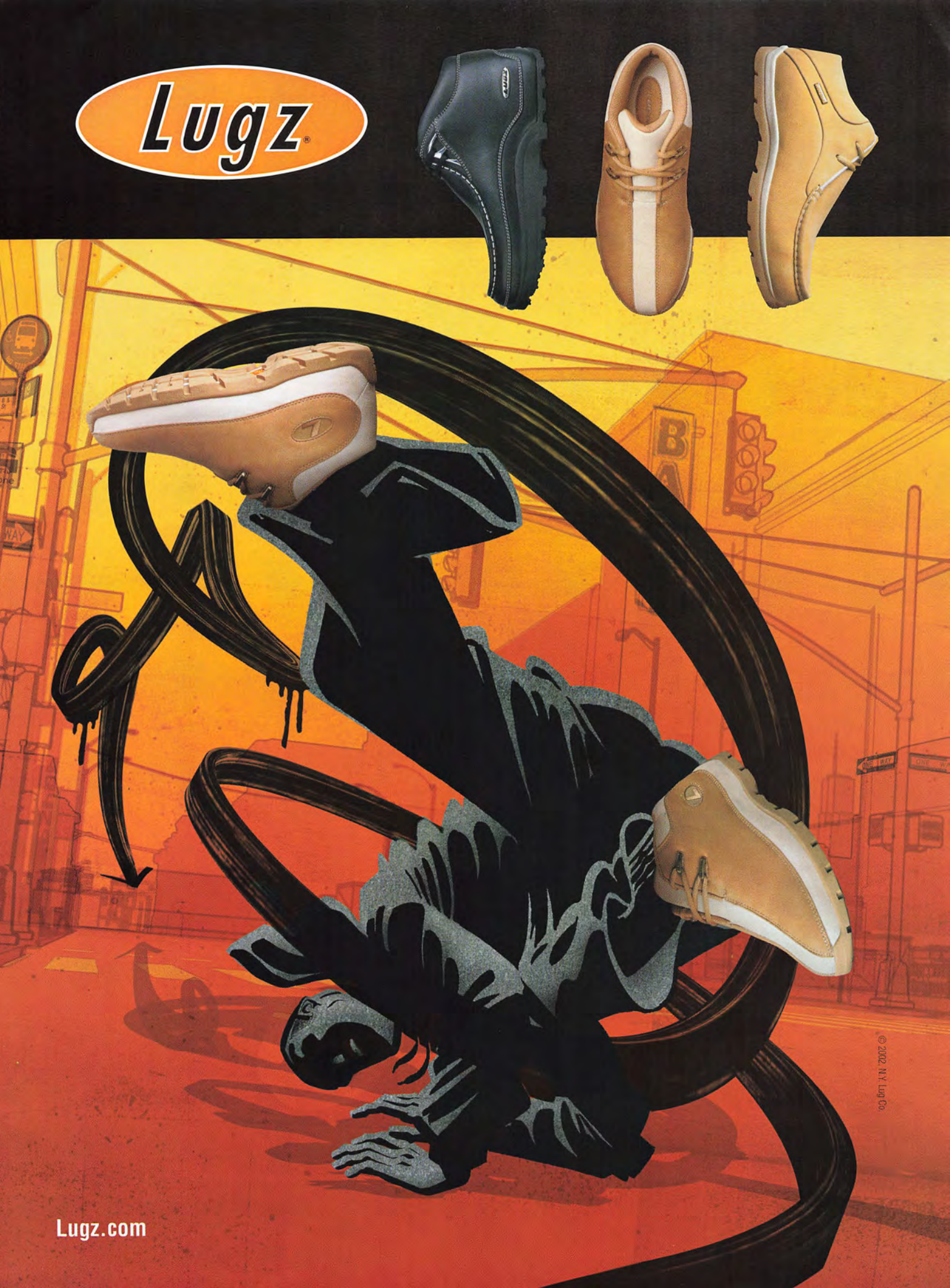
Lugz®
© 2002 N.Y. Lug Co.
Lugz.com

SKYY
BLUE
ULTRA PREMIUM MALT BEVERAGE
WITH NATURAL FLAVORS
5.0% ALC/VOL
SKYY BLUE
#14 "APRÉS" ULTRA PREMIUM MALT BEVERAGE SKYY Beverage Co. Milwaukee, WI ©2004 PLEASE DRINK RESPONSIBLY. www.SKYYBLUE.com

108
MEHGAN HEANEY-GRIER

92
ANGIE EVERHART

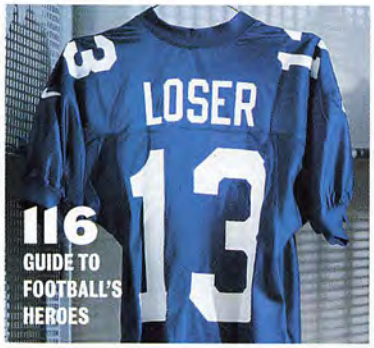

116
GUIDE TO FOOTBALL'S HEROES

86
DAVID LEE ROTH

138
THE BULLFIGHTER

80
REALITY CHECK!

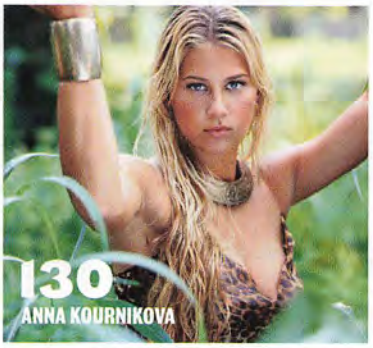

130
ANNA KOURNIKOVA

100
DINNER TIME

STEPHEN DANELIAN; CARLO DALLA CHIESA; JILL GREENBERG; ANDY PARKER; KIP MEYER; CARLOS SERRAO; CHRIS GORMAN; NEIL ZLOZOWER; BILL LING

FHM

ISSUE 25 · SEPTEMBER 2002

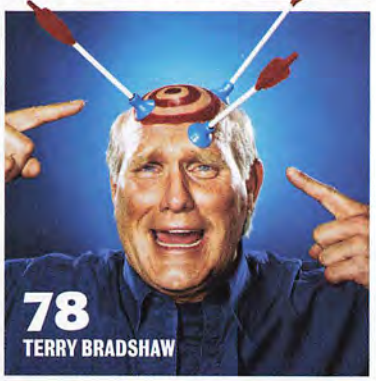

78
TERRY BRADSHAW

FEATURES

QUOTE, UNQUOTE
78 TERRY BRADSHAW
Once he was the NFL's greatest quarterback. Now he's not.

SEX AND RELATIONSHIPS
80 REALITY CHECK!
Three guys discover their sexual inadequacies—via a national magazine.

BERSERKER
86 DAVID LEE ROTH
Meet the man who's spent the summer driving Sammy Hagar bananas.

ANGIE EVERHART
92 ACTION PACKED!
Taking a respite from her breakneck life, the model/actress poses for *FHM*.

MODERN HORROR
100 DINNER TIME
Beer and beef go great with the outdoors. Until a bear mauls you for them.

MEHGAN HEANEY-GRIER
108 DIVER DOWN!
The American freedive record holder redefines the word breathtaking.

THE *FHM* GUIDE TO . . .
116 FOOTBALL'S HEROES!
A salute to the greedy, the overrated, the arrogant and the irritating.

COVER GIRL
130 ANNA KOURNIKOVA
You voted her Sexiest Woman in the World. Wise choice.

QUOTE, UNQUOTE
138 THE BULLFIGHTER
You know those massive and majestic horned animals? This guy kills them.

GO HERE:

http://www.fhmus.com/bmw325i

WIN THIS:

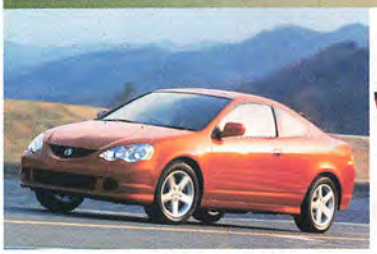

or an Acura RSX,

or a Harley Ultra Classic,

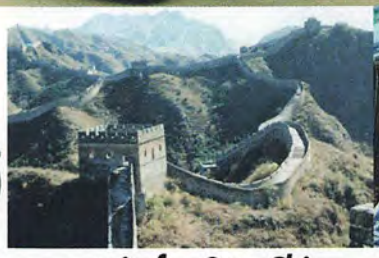

or a trip for 2 to China,

or $25,000.00 in CASH!

Enter the "Dream Come True" Sweepstakes - presented by FHM - and you could win this **BMW 325i Sedan**, or an **Acura RSX**, or a **Harley Davidson Ultra Classic**, or a **trip for you and a friend to China**, or **$25,000.00 in CASH**, or your choice of over 50 other incredible Grand Prizes!!!

Plus, there are lots of incredible 1st and 2nd Prizes just waiting to be snapped up - like a Power Mac G4, a 61" Projection TV, a Blackberry Wireless Handheld with a year of service, a Kyocera SmartPhone, and many, many more!

No purchase necessary to enter or win... for all the details, go to:

http://www.fhmus.com/325i

Official rules at http://www.fhmus.com/325i, and on pg. 22 of this issue.

Cool on your feet
COOL ON YOUR FEET
COOL ON YOUR FEET
GBX
GBX footwear and apparel available
at fine retailers nationwide.
Toll-free 1-888-GBX-SHOE
www.gbxshoe.com
©2002 GBX IS A REGISTERED TRADEMARK OF HARBOR FOOTWEAR GROUP, LTD.

FHM

IN EVERY ISSUE

32 REPORTER

Behold the finest sideline reporter in football, Jill Arrington. Plus, balloons that make you jump sky-high, instructions for cooking puppies and a chart for gauging your scrotal wattage.

57 REVIEWS

A comparison of football's greatest video games, a redneck in suburbia and wisdom from the only Italian American you'll survive addressing as "Big Pussy."

141 FASHION

As the mercury prepares for its yearly dive, *FHM*'s fashion spectacular has you covered from head to toe with the clothing and accessories of the world's top designers.

172 MACHINERY

A "portable" music player could refer to a huge, shoulder-mounted boom box with speakers the size of pizzas. Those are great—if you want scoliosis. Try these tiny tune repositories instead.

178 GASOLINE

FHM presents an assortment of ATVs for your off-roading pleasure. Plus, Honda's breakthrough SUV that essentially looks like a box on wheels . . . a rugged, highly outfitted box.

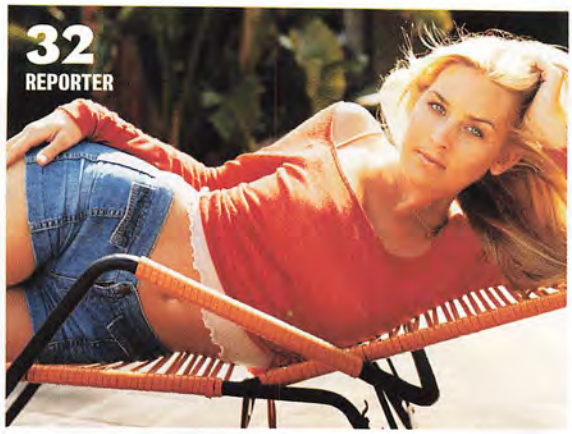

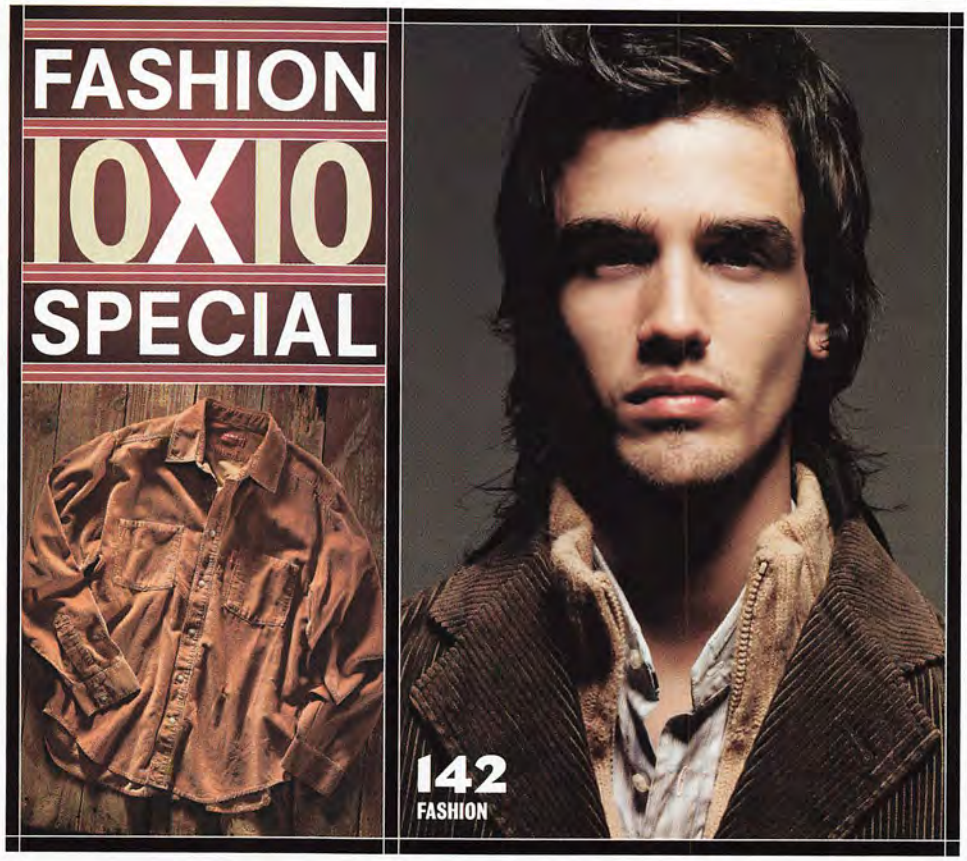

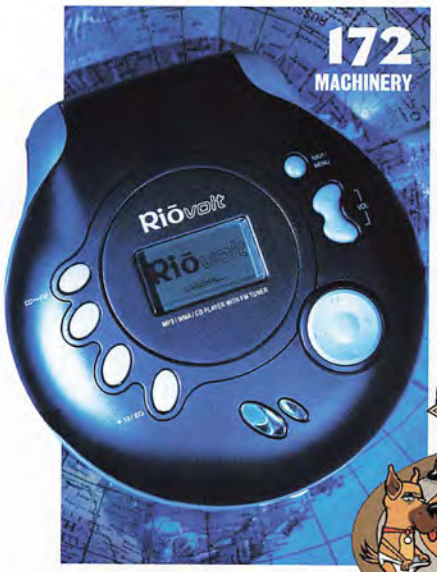

THE MAILBAG

26 LETTERS
One reader shaves a spider into his beard while another observes a man made out of paper and his date. Plus, photography tips from a cameraman for *Girls Gone Wild*!

76 BAR ROOM JOKES
Like rubbing against a sweaty midget, these funnies will leave you with an embarrassing warm wetness on your pants.

184 TRUE STORIES
Readers' memories of ridicule and humiliation, topped this month by a dude who apologized to the junkie who robbed him.

ILLUSTRATIONS BY ANDY PARKER, MARK ZINGARELLI AND NISHANT CHOKSI; STEPHEN DANELIAN; RALF NAU; CHRIS GORMAN; CHARLES MASTERS; ELLIOT/PHAN J. ALAN/CORBIS

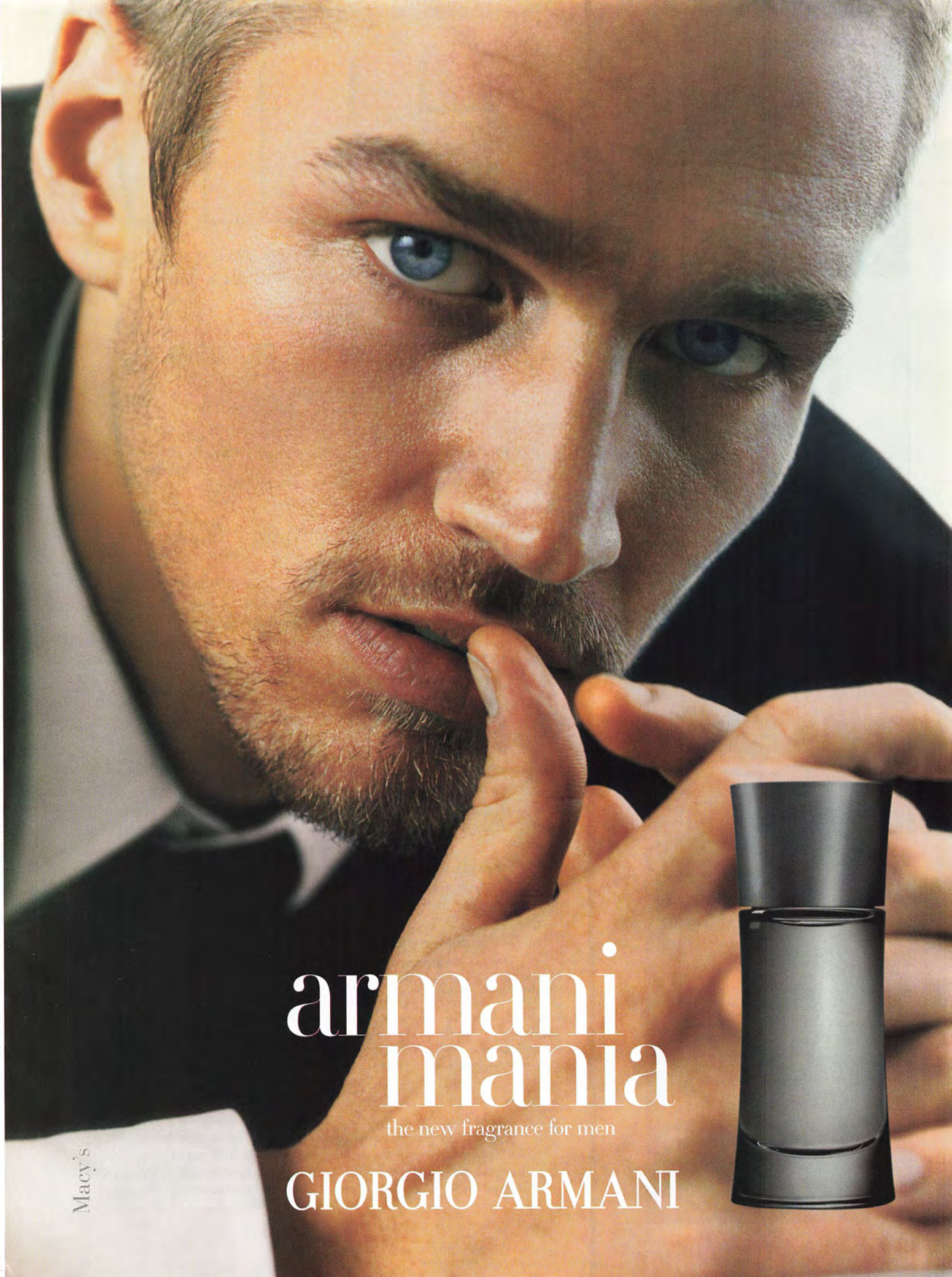
armani
mania
the new fragrance for men
GIORGIO ARMANI
Macy's

FHM collections
FALL/WINTER 2002

100+ PAGES OF PURE MENSWEAR AND GROOMING

ON SALE
9.24.2002

FHM

110 FIFTH AVENUE, NEW YORK, NY 10011
TEL 212-201-6700 FAX 212-201-6980

The FHM staff
(and their favorite Russians)

EDITOR-IN-CHIEF
Ed Needham
Ivan the Terrible

Photo Director
Jodi Peckman
Sam Peckman

Deputy Editor
Scott Gramling
Vladislav Tretiak, Olympic goaltender

Creative Director
Ian Knowles
Ivan Drago from *Rocky IV*

Executive Editor
Rob Hill
Baroness Sophie Buxhoeveden

Senior Editor
Tony Romando
Mikhail Kuzmin, author

Managing Editor **Jonathan Tesser** Boris Badenov from *Rocky and Bullwinkle*
Associate Art Director **Matthew Warner** Anya Amasova from *The Spy Who Loved Me*
Sections Editor **Jonathan Chase** Olga Korbut
Reporter Editor **Jake Bronstein** Mikhail Baryshnikov
Deputy Photo Editor **Deborah Dragon** Natasha Fatale from *Rocky and Bullwinkle*
Associate Photo Editor **Timothy Soter** Laika, first dog in space
Associate Editor **Adam Winer** Yakov Smirnoff
Copy Editors **Amy Ciauro** Peter Tchaikovsky
Randi Hecht Lenny Krayzelburg, Olympic swimmer
Editorial Assistant **Tim Kealey** Black Russian

FASHION
Fashion Director **Antony Wright** Yevgeny Kharitonov, author
Fashion Editors **Elisabeth Dick** Vaslav Nijinsky
Nadia Hosni White Russian on the rocks
Fashion Assistants **Christina Mather** Henry Pruittovsky, fencer
Ariana Steinberg John Cusack's "Dimitri" from *Anastasia*

FHMUS.COM
Online Director **Jonathan Hurwitz** Grigory Rasputin
Designer/Producer **Thomas Conlon** Oksana Baiul

CONTRIBUTORS
Words Micah Abrams, Enid Burns, Chris Chiarella, Tim Clark, Jonathan Davis, Brett Forrest, Bridget Freer, Ben Gruber, Jimmy Jellinek, Amelia McDonell-Parry, Susan Self **Illustrations** Bill Brown, Terry Colon, Alan Eldridge, Peter Liddiard, Andy Parker, Geo Parkin, Mark Zingarelli **Photography** Robert Caldarone, Carlo Dalla Chiesa, Stephen Danelian, Chris Gorman, Jill Greenberg, Bill Ling, Charles Masters, Kip Meyer, Ralf Nau, Darryl Patterson, Carlos Serrao, Neil Zlozower **Thanks to** Jon Flack, Jess Miller, David Pfister, Jamie Stewart

INTERNATIONAL EDITORS
David Davies FHM UK, **Dylan Tan** FHM Singapore, **John Bastick** FHM Australia, **M. Zulkifli** FHM Malaysia, **Mansur Foroutan** FHM Turkey, **Bruno Gosset** FHM France, **Neil Bierbaum** FHM South Africa, **Eric Ramos** FHM Philippines, **Istvan Lorincz** FHM Romania, **Derek Yu** FHM Taiwan, **Jan Heemskerk** FHM Netherlands, **David Hraschek** FHM Hungary, **Michael Tempel** FHM Germany, **Igor Shein** FHM Russia, **Timur Dorofeyeff** FHM Ukraine

emap·metro

REACTION
KENNETH COLE
reactiononline.com
NEW YORK
MIAMI
CHICAGO
SAN FRANCISCO
LOS ANGELES

"DREAM COME TRUE" SWEEPSTAKES: OFFICIAL RULES

Notice To Online Contestants: Online entry open only to legal U.S. residents, 13 & older at time of entry. Limit one online entry per person per day. In the event of a dispute, online entry deemed made by authorized holder of e-mail address at time of entry. Mass entries or entries generated by a script, macro or use of automated devices will be disqualified. Online entries must be submitted by deadline specified elsewhere on this website for online entries. No online usage required. U.S. & Canadian residents only (regardless of age) may enter by mail in lieu of online by hand printing his/her name, address, daytime telephone number, & the internet location where you found these instructions on a 3" X 5" piece of paper. Insert in a #10 envelope & mail to Sweepstakes Entry, PO Box 5560, Ellenton, FL 34222-5005. Mailed entry must be postmarked by 1/08/03 & received within 7 days thereafter. No responsibility assumed for error, omission, interruption, deletion, defect, delay in operations or transmission, theft or destruction or unauthorized access to or alterations of entry materials, or for technical, network, telephone equipment, electronic, computer, hardware or software malfunctions of any kind, or inaccurate transmissions of or failure to receive entry information by sponsor or presenter on account of technical problems or traffic congestion on the Internet or at any Web site congestion or any combination thereof. No responsibility assumed for any injury or damage to entrant's or any other person's computer related to or resulting from playing or downloading any materials in the sweepstakes. Caution: Any attempt to deliberately damage any on-line service or Web site or to undermine the legitimate operations of the sweepstakes is a violation of criminal & civil laws. Should such as attempt be made, Sponsor reserves the right to disqualify such entrant & to seek damages from any such person to the fullest extent of the law.

NO PURCHASE, PAYMENT, SALES PRESENTATION, OR CONTRIBUTION NECESSARY TO ENTER OR WIN. A PURCHASE WILL NOT IMPROVE YOUR CHANCES OF WINNING. Sweepstakes begins 10/31/01. Follow all entry instructions published elsewhere in this offer. Winner(s) of prizes below will be selected in random drawings conducted on or about 5/31/03 by Ventura Associates, Inc., whose decisions are final. Sweepstakes open to legal U.S. residents and to residents of Canada & other countries where offered & permitted by law. Void where prohibited by law. For a list of major winners, available after 7/31/03, send self-addressed, stamped envelope by 5/30/03 to: "Dream Come True Sweepstakes" Winners, Dept 2, PO Box 5251, Ellenton, FL 34222-5002.

"DREAM COME TRUE" GRAND PRIZE GIVEAWAY CONSUMER DISCLOSURES: You have not yet won. No purchase necessary to enter or win. One Grand Prize guaranteed to be awarded from a variety of merchandise items such as automobiles, vacations, electronics, etc. Winners may select any prize offered at grand prize level. Values of prizes offered will be approximately the same. Approximate retail value (ARV): $27,000 or $25,000 cash. Estimated odds of winning: 1:7,100,000. If automobile prize is chosen by winner, winner must be a licensed driver at the time of awarding, and the winner is solely responsible for costs associated with registration, title, license, taxes, insurance fees and any other options not expressly included. Sweepstakes registered by Ventura Associates, Inc., 1040 6th Ave., NY, NY 10018 & may be presented in different creative presentations by different organizations. Entry must be received by date specified elsewhere in offer or by 11:59 p.m. (ET) on 1/15/03, whichever is sooner.

"DREAM COME TRUE" DREAM PRIZE GIVEAWAY CONSUMER DISCLOSURES: You have not yet won. No purchase necessary to enter or win. Prize levels: First through Fourth prizes guaranteed to be awarded. Prize levels First through Third will offer a variety of merchandise items such as electronics, home items, etc. Winners may select any prize offered at level won. Values at a given level will be approximately the same. ARV of merchandise prizes & estimated odds of winning: 1 First Prize (ARV: $2,000): 1: 7,100,000; 1 Second Prize (ARV: $1,000): 1:7,100,000; 50 Third Prizes (ARV: $100 each): 1: 142,000; 1,000 Fourth Prizes - 35mm Camera (ARV: $65 each): 1:7,100. Total ARV: $73,000. Sweepstakes registered by Ventura Associates, Inc. 1040 6th Ave., NY, NY 10018 & may be presented in different creative presentations by different organizations. Entry must be received by date specified elsewhere in offer or by 11:59 p.m. (ET) on 1/15/03, whichever is sooner. FOR ANY TRAVEL PRIZE: Any travel companion(s) will be required to sign a release of liability. Trip dates subject to availability; travel must be completed within 12 months of award. Restrictions & blackout dates apply. If trip won by an eligible minor, s/he must be accompanied by parent or legal guardian.

THE FOLLOWING APPLIES TO ALL OF THE SWEEPSTAKES ABOVE: No mechanically reproduced entries. No responsibility assumed for lost, late, misdirected, damaged, incomplete, illegible or postage-due mail/entries. All such entries will be disqualified. All entries become property of their respective presenters & will not be returned. Any winner will be notified in writing within 2 weeks of selection. Winner may be required (at discretion of judges) to sign & return an Affidavit of Eligibility/Liability Release, & where legally permissible, a Publicity Release within 14 days of date on notification. Acceptance of a prize by a minor will require execution by parent or legal guardian of required documentation. Costs for goods or services not specified are winner's responsibility. No substitution of prizes except by Sponsor due to unavailability. Except where prohibited by law, winners consent to use of their names, hometowns prizes won & likenesses for promotional purposes on behalf of all presenters without additional compensation. Void where prohibited by law. All federal, state, provincial & local laws & regulations apply. Prize values in U. S. currency. No transfer or assignment of prize permitted. Winners responsible for all taxes on prizes. U.S. laws govern all aspects of this sweepstakes. Winner selection executed at 1040 6th Ave., NY, NY 10018. Ventura Associates, the independent judging organization, has provided all prizes at no charge. Presenting organizations reserve the right to modify, suspend, or terminate the promotion if it becomes technically corrupted. Employees of presenting organizations, sweepstakes judges, their respective advertising & promotion agencies & any other person or organization directly involved with the promotion & their respective immediate families & household members are ineligible. Canadian residents, to win, must first correctly answer, unaided, a time-limited mathematical skill testing question administered by mail. Any litigation regarding the conduct & awarding of a prize in this publicity contest by a resident of the province of Quebec may be submitted to the Regie des alcools, des courses et des jeux.

FHM

TEL **212-201-6700** SALES FAX **212-201-6965**

EXECUTIVE PUBLISHER AND PRESIDENT MEN'S AND ENTERTAINMENT GROUP

Dana Fields

ADVERTISING

Associate Publisher Audrey Margolies Bennett
Advertising Director Amie Deutch
Fashion Retail Director Mark Eckstrom
Fragrance and Grooming/Accessories Manager Kelly Levandowski
Spirits/New England Manager Tami Prins
Technology and Automotive Manager Steven Mumford
Business Director Siu-Chuen Luk
Advertising Services Manager Elizabeth Gromek
Executive Assistant Hermine Weiss
Sales Assistant Juliet Okafor

Chicago Sales Office
500 N. Dearborn, Suite 1100, Chicago, IL 60610
Midwest Manager Mark Baba 312-396-0614
Midwest Sales Assistant Laura Sudlow

San Francisco Sales Office
1 Embarcadero Center, Suite 500, San Francisco, CA 94111
Northwest/Technology Director Matt Stegman 415-646-8921

Los Angeles Sales Office
6420 Wilshire Boulevard, Los Angeles, CA 90048
Los Angeles Manager Heather Schliewen 323-782-2799
West Coast Sales Assistant Amanda Wilmshurst

Detroit Sales Office/Rothman Luongo Associates
6650 Torybrooke Circle, West Bloomfield, MI 48323
Detroit Managers Diane Rothman, Mary Luongo 248-682-3951

Southeast Sales Office/Sales & Marketing Solutions-South, Inc.
2970 Clairmont Road, Suite 610, Atlanta, GA 30329
Southeast Manager Kelly Hediger 404-929-6681

Online Media/Interevco
Paul DeBraccio 212-772-6497

Italy Sales Office/Egg Media
Corso Vittorio Emanuele, 30, Milan 20122
Director Susy Scott 39-02-782-608 Fax: 39-02-7639-0104

CREATIVE SERVICES

Creative Services Director Donia T. Vance
Creative Services Manager James C. Nolan
Creative Services Manager Allison Prinn
Creative Services Art Director Elesban Montoya

CIRCULATION

Consumer Marketing Director Susan Allyn
Circulation Director Paul Rolnick
New Business Manager Grace Leung
Renewal and Billing Analyst Michael Williams

PROMOTIONS

Promotions and Publicity Director Anna Mistilis
Public Relations James Selman, Rogers & Cowan 310-201-8800

PRODUCTION

Production Manager Ada Figueroa

MANUFACTURING

Director of Manufacturing Patricia Nolan

EMAP METRO LLC

President Marcus Rich
Chief Financial Officer Keith Marriott
Finance Director Christine Middleton
Executive Assistant to President and CFO Jennifer Miller

EMAP PLC

Chief Executive Robin Miller
Chief Operations Manager Tom Moloney
Group Finance Director Gary Hughes

Volume No. 3, Issue No. 9 • PRINTED IN THE USA •

Copyright 2002 by *emap metro llc* All rights reserved.

For customer service questions,
please send e-mail to FHMM@kable.com
or call 815-734-1210

emap·metro

complex magazine published by Marc Eckō subscribe today at complexmagazine.com | eckō.com shop online

subject:
N.O.R.E.
cube series revisit

FAST.

BOLD.

ULTIMATE.

SKOAL®
4-SPEED
SWEEPS

U.S. SMOKELESS TOBACCO CO. REMINDS YOU
NOT FOR SALE TO MINORS

WARNING
THIS PRODUCT MAY CAUSE MOUTH CANCER

EDITOR'S LETTER

TIM OTTER

The editor-in-chief's chair here at *FHM* is a very nondescript piece of furniture. It is poorly upholstered in an unremarkable fabric, only semi-comfortable and doesn't even have arms to assist leaning. It's certainly not the type of chair to excite the elderly homosexuals of the *Antiques Roadshow*, nor is it likely to draw much of a crowd at any design museum. However, as this is my last issue in charge of this excellent magazine, I'll be very sad to leave it. In my stead will be the talented Mr. Scott Gramling, former deputy editor, who will hopefully find the position as entertaining as I have, for from this chair I have seen:

◆ Reporter editor Jake Bronstein drink a vase of stagnant water, brown with the scum of dead-flower residue, as if it were a glass of the most refreshing beer, in a pathetic attempt to win a bet, and I suspect, make people like him. He also drank a bottle of hot sauce for the same reasons.

◆ The 5-year-old brother of a co-worker come into the office on the same day as Kevin "Hercules " Sorbo, and be encouraged by the staff to greet the great actor by hitting him. No one realized he had taken the advice seriously, so when Sorbo arrived, the kid, suitably attired in a Viking helmet, smashed him square in the testicles with a baseball bat.

◆ The many excellent contestants of the Scripps Howard Spelling Bee, especially the one with the distinctive breathing technique who won me money by coming in second this year. There's also the one whose method involved pretending to write the word in his palm with a finger, then "eating" the letters like a handful of peanuts, and, of course, the greatest speller of the modern era, George Abraham Thampy.

◆ The repeated visits by Flavor Flav, culminating in an angry confrontation over our description of Flav's less than friendly relationship with his neighbor. "Operation Correction must commence," thundered the indignant rapper, unrhymingly.

◆ The couple in the apartment across the street, who just this week decided to embark on a vigorous make-out session, complete with frantic clothing removal, unaware that they had a 30-person audience. How they blushed when they realized their mistake!

Bye!

Ed Needham

Ed Needham
Editor-in-chief

THE FHM COVER

COVER GIRL ANNA KOURNIKOVA
PHOTOGRAPH BILL LING

SKOAL®

4-SPEED SWEEPS

10 WINNERS.
1 WEEK.
4 SPEED ADVENTURES.

WARNING

THIS PRODUCT MAY CAUSE MOUTH CANCER

U.S. SMOKELESS TOBACCO CO. REMINDS YOU NOT FOR SALE TO MINORS

Call Toll-free
1-877-33-SKOAL.

DRAG RACING · AIR GAMES
WHITEWATER RAFTING · OFF-ROAD 4x4

SKOAL 4-SPEED SWEEPSTAKES OFFICIAL RULES

To enter, call 1-877-33-SKOAL and follow the instructions or complete an official entry form and mail to: Skoal 4-Speed Sweepstakes, Suite 65000, 251 Main Street, Stamford, CT 06901. A maximum of four (4) entries per phone number will be accepted. All entries become the property of U.S. Smokeless Tobacco Brands Inc. ("USSTB"). No mechanically reproduced, illegible, unintelligible, incomplete or postage due entries will be accepted. Must be 18 years of age or older to enter. All telephone and mail-in entries must be received between July 1, 2002 and the expiration of this offer on December 31, 2002. There will be ten (10) Grand Prize winners and one thousand (1,000) 1st Prize winners. Winners will be selected by random drawing of all qualified entries on or about January 15, 2003 by Custom Data Systems Inc., whose decision is final. Winners will be notified by mail. Each Grand Prize winner will receive a one (1) week Multi-Sport Vacation Package, which includes Off-Road 4X4, Whitewater Rafting, Drag Racing and Air Games. Each Grand Prize winner will be provided transportation to Reno, Nevada, and from Orange County, California, local transportation to all activities, hotel accommodations, and three (3) meals per day (Approximate Retail Value "ARV" is $5,500.00). Each 1st Prize winners will receive a check good for twenty-five dollars ($25) toward their next ten-can (10-can) purchase of Skoal® brand moist smokeless tobacco (ARV is $25). The Multi-Sport Vacation Package trip will begin on March 23 and will end on March 29, 2003. Air travel for the trip will be coach from major U.S. airport nearest winner's home location to Reno, Nevada, and from John Wayne Orange County International Airport to same major U.S. airport nearest winner's home location (if winner resides within 250 miles of Reno, Nevada, or Orange County, car service will be substituted). All hotel lodging is one room, single occupancy. Meals shall be as specified by USSTB (alcoholic beverages not included). Accommodations, airline reservations, and trip dates are subject to availability and change without notice. Taxes, tips and other expenses not specified herein are solely the responsibility of the winner. The difference between any stated value and actual value will not be awarded to winner. Given the group nature of this vacation package, scheduling and scheduling changes are at USSTB's sole discretion. USSTB reserves the right to substitute the prize, or any portion thereof, with a prize or portion of equivalent value. No substitution or transfer of prize by winner is permitted. All entrants must be legal residents of the U.S., 18 years or older at the time of entry. Employees of USSTB, or D.L. Ryan Companies, Ltd. (the "Companies"), their parents and affiliates, distributors, advertising or promotion agencies, fulfillment vendors and their families are not eligible. Void in Massachusetts, Michigan, Puerto Rico and where prohibited by law or regulation. All federal, state and local taxes apply and are the sole responsibility of the winner. By entering, all entrants accept and agree to be bound by these rules and the decision of the judges. Odds of winning are determined by the total number of entries received. Each Grand Prize winner will be required to sign an affidavit of eligibility and to release in writing the Companies and their affiliates, employees and agents from any liability related to or arising out of this promotion or the prize awarded and to provide all information requested or prize may be forfeited. Winner must be 18 years of age or older, possess a valid driving license, meet certain age, health, height, weight and other physical requirements and sign additional releases, all as specified by prize providers or USSTB, or both, or prize will be forfeited. USSTB reserves the right to refuse to allow a winner to participate in any or all of the activities included in the Grand Prize if, in USSTB's sole discretion: (1) the winner is or appears to be unfit to participate for any reason, or (2) participation by the winner in any such activities poses an undue risk to himself/herself or others. By accepting prize, each winner consents to the use of his/her name, address and likeness for promotional purposes without further compensation. For names of all winners, send a self-addressed, stamped #10 envelope to: Skoal 4-Speed Sweeps, Suite 66000, 251 Main Street, Stamford, CT 06901-2928 by December 31, 2002. To be removed from our mailing list, please write to Custom Data Systems Inc., 251 Main Street, Stamford, CT 06901-2928.

©Trademark of U.S. Smokeless Tobacco Co. or an affiliate. ©2002 U.S. Smokeless Tobacco Co.

A PINCH BETTER.™

FULL-BLOWN FLAVOR. FRESH TOBACCO TASTE.

No purchase necessary.
Purchase does not improve chances of winning.
You must be 18 or older to enter.

U.S. Smokeless TOBACCO CO.

LETTERS TO THE EDITOR

At Lady Liberty's base, she asks that "wretched refuse" and "huddled masses" be sent to her. Of course, she's one easy bitch. At *FHM*, our standards are a bit higher. If you are assembling a package for us, it's probably best not to include a malnourished foreigner; we'd rather have a funny, clever or interesting letter. Send it to Letters to the Editor, *FHM*, 110 Fifth Ave., New York, NY 10011, or e-mail letters@FHMUS.com. If yours winds up on this page, we'll send you $50. Letter of the Month gets $200.

Baggage handlers manhandle Stanley

Despite being Canadian, Phil Pritchard is pretty lucky—he gets to tote around the Stanley Cup for a job [Reporter, July 2002]. But I'm pretty lucky too. I'm an airport baggage handler in a city that won the Cup recently. Amazingly, when the Cup flies, it's checked as baggage. A co-worker and I were on the lookout for

REPORTER
I COULD DO THAT
THE CUP KEEPER
Phil Pritchard guards Lord Stanley's mug
Travel accommodations
Office supplies
WANTED

it, and sure enough, we found it. It's shipped in a hard case like a musical instrument. No one can see into the cargo hold, so my buddy and I had a Cup celebration. We even busted out a tiny bottle of whiskey and swigged it from the Cup. My only regret is we didn't rifle through more bags to find a camera.
Name withheld
You'll have another regret upon learning that several New York Rangers have pissed in it.

Fuzzy Sweetzer is not sexy enough

If July's cover girl Catherine Bell were to be a porn star, the best name she could come up with is Fuzzy Sweetzer? What kind of crap is that? Just looking her over—taking into account her spiky hair, firm tummy and mahogany eyes—

FHM LETTER OF THE MONTH

Paper man has friends

After reading your "Three's Company" feature on how to hook up with more than one woman at the same time, I decided there's no way that pasty dude in the pictures could be for real; no one can get with two chicks who are that hot at the same time. But then I ran into him at a restaurant, and he testified to it. Look, I even snapped some pictures of him with some girl. It was just the beginning of the night, but they seemed pretty friendly already. Cool guy. Though once he got some alcohol in his system, he kept trying to show people how his dark tan was "all over."
Jon Wilton, via e-mail
Arts and crafts day, huh? Fun. Well, you may be a weirdo, but we like your style. Take the $200 and your paper friend and make a night of it.

I can come up with several better options. How about Amber Lovebunny, Skylar Bumpingrind or simply Chestnut (one word, like Madonna)?
Ed Burlow, Middletown, NJ
Perhaps you two can compromise. How about Fuzzy Chestnut?

Three's not enough

Thanks for your awesome tips on how to work a threesome ["Three's Company," July 2002]. But now that I've gotten it down, I was wondering if you might consider doing a piece on foursomes or fivesomes. I've always been interested in orgies, and if they're anywhere as easy to master as three-ways, the sooner I can fire it up, the better.
Bret Milner, Fort Lauderdale, FL
If by "mastered the threesome" you mean you've gotten your other hand involved, try adding your feet. Simple!

Code expert lashes out

Your advice on threesomes seemed well thought and useful. All except for the contribution made by "Christa, 26, Miami, FL." Christa recommends, and I

ROBERT CALDARONE; ISABEL SNYDER

TOMMY
T FOR HIM
THE FRAGRANCE
Eau de Toilette
TOMMY
HILFIGER
© 2002 TOMMY HILFIGER LICENSING, INC. ALL RIGHTS RESERVED. T, TOMMY HILFIGER AND ARE TRADEMARKS OF TOMMY HILFIGER LICENSING, INC.
HILFIGER

quote, "Be on the alert for verbal clues that someone is pro-threesome. For example, if I say to you, 'Want to come over and screw me and Mary tonight?' that is female code for 'I am threesome material.'" What is she talking about? Morse, that's a code. I'll even accept pig Latin as covert communication. But there's no code in what she spouted. It's a blatant proposition. Anyone missing that "subtle innuendo" would have to be deaf or retarded.
Mark Masterson, Columbus, OH
You don't think retards want threesomes too? We know one personally who won't shut up about a Big Bird/ALF sandwich.

REPORTER
TESTING
"And this one's for my Uncle Twitchy"
'TEST THAT, HUMAN!'
Fleshy guinea pig helps you pick the right shampoo
Sure, you could read the label to find out whether a particular hair cleaner will burn your eyes and leave you screaming "hoo-ha" like Al Pacino in *Scent of a Woman*, but did you know the companies
Shampoo No. 1
Hardcore dandruff

Haunted by midget
That picture of Verne Troyer [Reviews, July 2002] is so disturbing . . . it's giving me nightmares.
James Monte, Las Cruses, NM
The dream where he's wearing a diaper, riding a pig and shouting in German? That is one tough image to get out of your head.

Hotter meter maids needed
Could you please tell me where the gorgeous meter maid in your "Pickup Tricks" [Reporter, 2002] column works? Wherever it is, I have to move there immediately. Even her uniform is hot. Where I live, the "chicks" who are checking on the meters are hardly chicks at all. In fact, I'd say they look more like Chucks—the only way you can tell they are even female is because they're wearing skirts. Now I remember why I got that vasectomy in the '60s.
Bob Weiss, New Haven, CT
The meter maid in your neighborhood made you get a vasectomy? That's messed up. Here in New York, they're only allowed to write tickets.

Blinded with science
I wish you had used brand names for your shampoo test [Reporter, July 2002], but I think I've figured one of them out. Yesterday I got some Tegrin in my eye, and it was a "sharp, excruciating burning," just like your writer said. So am I right? Was that the first one you sprayed in his eyes?
Don Arnot, Oil City, PA
Actually, we played a trick on him. It was ammonia. After that, it didn't matter. He couldn't see spit.

Rear-ended but ticket-free
Jenna Jameson may know everything there is to know about adult films, but when it comes to questions of diplomacy, she leaves something to be desired. In July's "Ask Jenna & Isaac," she says that "a guy can't really 'sex' his way out of a ticket." Obviously, she's never been pulled over for speeding in San Francisco. Around these parts, my firm little backside has gotten me out of many a ticket.
Yon Neuland, San Francisco, CA
Thank God you didn't say your ass got you out of "a tight jam" or a "sticky situation," such as a "wide load," or in your case, a "moving violation" on a "one-way street."

Reader beard check
Being an avid reader of *FHM*, I thought you guys might like to check out my beard. I've actually become quite well known for it. My friends even call me Wicked Beard. Pretty cool, huh?
Jeff Cochran, Middletown, OH
Hardly. It would at least be less pathetic had you known that spiders have eight legs, not six.

ME MAKE PRETTY

Mistaking *FHM* for the MoMA, or some equally funny named but far less important showplace, scores of readers mail in their adorable attempts at artwork. Realizing that such talent needs to be fostered, *FHM* will publish one submission each month, along with a critique from *FHM*'s creative director, Ian Knowles.

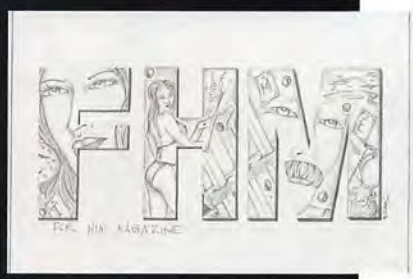

Title: "For Him Magazine"
Medium: Graphite on paper
Artist: Gilbert Loza, Compton, CA
Professor Knowles explicates: The mix of images seems rudimentary and obvious. A broken clock, bars, an hourglass and the letters "T", "I", "M" and "E"? We get it, you're in prison. Don't dwell on it. Yet, when forced into the *FHM* logo, the images bring a smile to my otherwise saggy jowls. Well done.

ROBERT CALDARONE; DALE BERMAN/CORBIS OUTLINE; TIM SOTER; LARRY BUSACCA

PHOTO BY CARLOS SERRAO

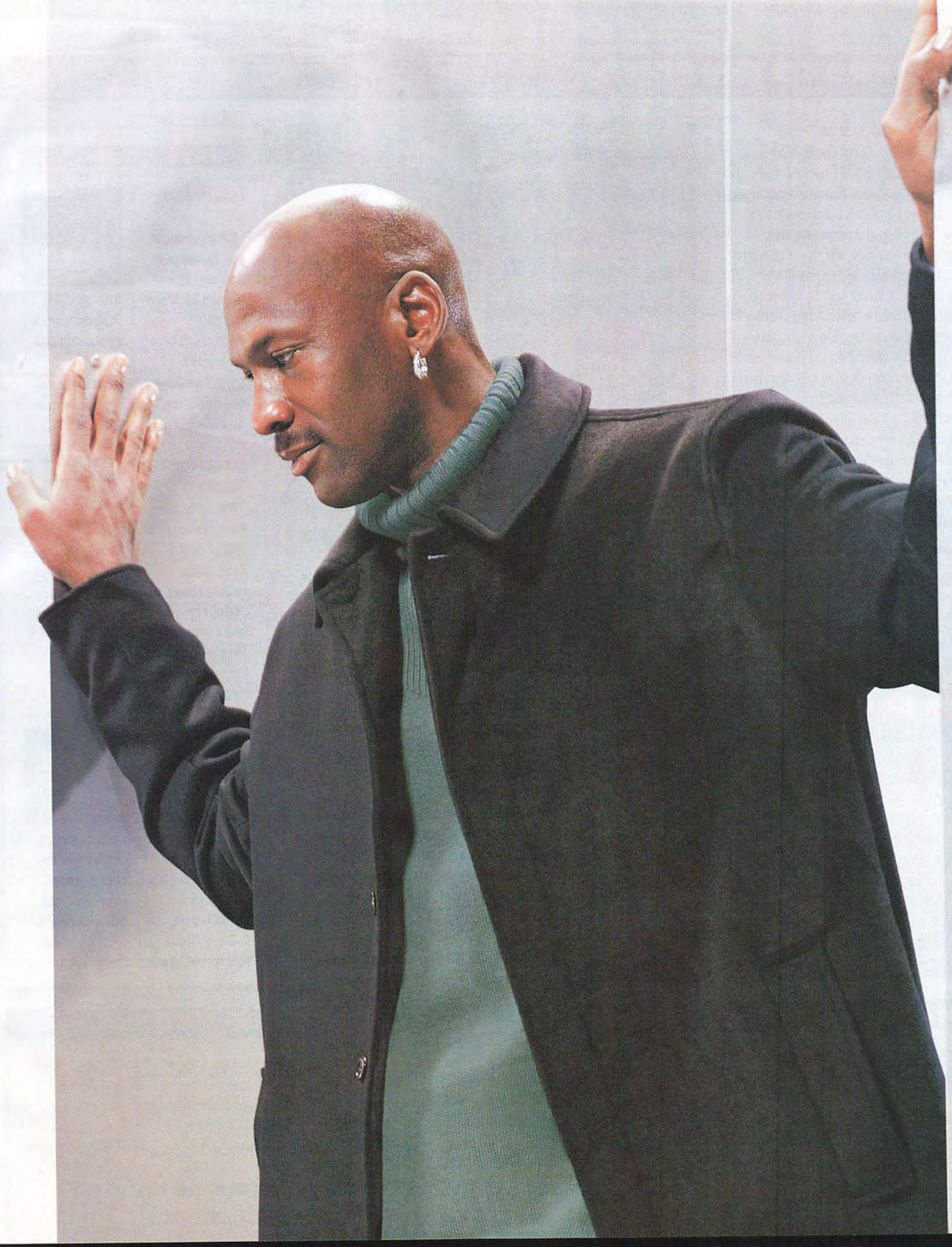

JORDAN TWO3

MACY'S / BLOOMINGDALE'S TWO-3.COM

LETTERS TO THE EDITOR

Doctor wants to go wild

The story on Mr. Girls Gone Wild [Berserker, July 2002] rocked my world. After reading about how he's parlayed some serious up-shirt-action into a multi-million-dollar fortune, it's become increasingly difficult to go to work. I can't believe I spent eight years in med school just to enter the "exciting" world of oncology (today I removed a polyp the size of my fist—rock 'n' roll!) when I could have spent all that time, dough and energy staring at women's tits and getting paid.
Devin Merlino, San Diego, CA

Right, chicks must be horrified when you tell them you're a doctor. And curing disease is such an unrewarding way to spend a day. Stop whining, go slice a prostate in half and smile.

Where have the wild girls gone?

Your "I Could Do That" in July was about some guy who schleps around the Stanley Cup. Screw that. I'd much rather be a cameraman who works for *Girls Gone Wild*. I wouldn't mind becoming a "professional photographer," but how do I trick retardedly hot girls into whipping it off for me?
Phil Schwartz, Chicago, IL

We're always glad to help our readers with career advice, so we got *Girls Gone Wild* cameraman Keith Kooiman to run down the best places to start living the dream. His answers are on the right. Her goods are on display.

THE BROWNEST NOSE

Your letters page always leaves me confused. Where are the letters from readers who love every inch of your magazine? Letters from readers like me? I wish you'd print more. Why not make the Brownest Nose a bigger section? Then, when people asked me how I'd rate *FHM*, I could stop saying, "It's a perfect 10," but instead gloat, "It's off the scale." So did I make the cut? Am I the first letter in the new jumbo-size Brownest Nose section?
Rick Aberhorn, via e-mail

Visit **FHMUS.com** *and send us your comments, queries and beefs.*

GIRLS GO WILD!

Lake Havasu, AZ

"Head straight out to Copper Canyon. It's known as 'Porn Canyon' because it's where the chicks get the nastiest. You'll be able to find full-on dyke scenes, crotch shots, almost anything you can possibly imagine there."

Lake of the Ozarks, MO

"Make for the Party Cove. It's full of plain-Jane girls, rather than stripper types, but when they're drunk, these girls love to get naked. It's probably the only place in the Midwest that can rival what goes on at either coast."

Tampa Bay, FL

"It's where Vivid Video started and it was the sin capital before a recent crackdown. You should go to Ybor City on College Night. It's full of the hottest rich chicks you've ever seen in your life—all tan and drunk with Daddy's credit card."

WHAT'S WRONG WITH FHM?

We know Tom Cruise isn't a closeted tool, and that's why we didn't print it. Anyone finding errors we did print should send them to our regular address, and we'll award three of you $20. It's only fair, though, that the moron who qualifies as Idiot of the Month spots us the same for wasting our time.

Cover girl ranked too high

In your interview with Catherine Bell, the dog tags pictured have her rank as sergeant, but her rank on the show is major.
Mike Boman, Missoula, MT

Chely doesn't write every song she sings

In the July issue, you say Chely Wright, "writes down-home ballads with such titles as 'Feelin Single, Seein' Double' and 'Shut Up and Drive.'" But Chely wasn't even born when "Feelin' Single, Seein' Double" was written. It was penned by Wayne Kemp and copyrighted back in 1965. She just sings it.
Sarah Roberts, Philadelphia, PA

Movie ends with different car

On page 149 of the July issue, Funkmaster Flex says Vin Diesel drives a 1970 Chevelle SS at the end of *The Fast and the Furious*. Actually, it's a '69 Charger RT. Seeing as Flex owns both, the mistake must be yours.
Blake Rodrick, via e-mail

IDIOT OF THE MONTH

You guys need a proofreader. In your "Fifteen Things You Didn't Know About This Summer's DVDs" [Reviews, July 2002], you say *Amelie* is coming out July 16. What the hell is an Amelie? You probably meant *Emily*. It came out in the '70s and stars Koo Stark. Now where's my dough?
James Marks, Little Rock, AR

Your dough is probably beneath the same rock you've been living under for decades. *Amelie* is an award-winning French film, and you're an idiot. We expect our $20 no later than October 1.

BRUCE RACINE; CHRIS GORMAN

© 2002 The Coca-Cola Company. "Fruitopia" and "Stretch Your Tongue" are trademarks of The Coca-Cola Company.

ROLL OUT.

STRETCH YOUR TONGUE™

4 DVDs FOR 49¢ EACH

PLUS 1 MORE AT GREAT SAVINGS!

PLUS SHIPPING AND PROCESSING WITH MEMBERSHIP. SEE DETAILS.

THE COOLEST FORMAT

OCEAN'S ELEVEN (2001) 2699304

FROM HELL (Directors' Limited Edition) 2709509

THE OTHERS (Collector's Series) 2709400

ALI 2708501

SPY GAME (Collector's Edition) 2694602

TRAINING DAY 2679900

BEHIND ENEMY LINES (2001) 2703007

RAT RACE (Special Collector's Edition) 2680007

SHREK (Special Edition) 2647600

GLADIATOR (2000) (Signature Selection) 2520807

THE FAST AND THE FURIOUS (2001) (Collector's Edition) 2665008

PEARL HARBOR (2001) (60th Anniv. Commemorative Ed.) 2652303

THE MATRIX 2622405

AMERICAN PIE 2 (Unrated Collector's Edition) 2665107

BRAVEHEART 1491604

SAVING PRIVATE RYAN (Special Limited Ed.) 2411601

RUSH HOUR 2 (Infinifilm) 2652501

FORREST GUMP (Special Collector's Edition) 2634202

THE GREEN MILE 2467009

LARA CROFT: TOMB RAIDER (Special Collector's Ed.) 2676609

GONE IN 60 SECONDS (2000) 2539807

SWORDFISH 2647907

THE MUMMY RETURNS (2001) (Collector's Edition) 2646206

CROUCHING TIGER, HIDDEN DRAGON 2610905

GOODFELLAS 0969808

THE SCORE 2676401

DON'T SAY A WORD 2692101

JOY RIDE (2001) (Special Edition) 2699007

BLADE 2294809

AMERICAN PIE (Unrated Ultimate Edition) 2634806

THE HOTTEST TITLES

REMEMBER THE TITANS 2571701

PULP FICTION 1430008

ARMAGEDDON (Letterbox) 2284602

COYOTE UGLY 2557601

THE ULTIMATE OFFER

A CLOCKWORK ORANGE	2637106
HEIST (2001)	2674505
K-PAX (Collector's Edition)	2684702
THE LAST CASTLE	2685006
THE MUSKETEER	2684603
ME, MYSELF & IRENE (Special Ed.)	2691103
ROCK STAR	2674604
JAWS (Anniversary Collector's Ed.)	2489706
THE BLUES BROTHERS (Collector's Edition)	2233203
SOUTH PARK: BIGGER, LONGER & UNCUT	2420503
BEN-HUR	1510205
LETHAL WEAPON	0630806
LETHAL WEAPON 4 (Premiere Collection)	2273803
THE DEVIL'S ADVOCATE	2179802
KINGPIN	2341105
TRUE LIES	1327105

THE LAST OF THE MOHICANS (1992) (Director's Edition)	2692705
MONTY PYTHON AND THE HOLY GRAIL (Special Edition)	2520203
TRAFFIC	2611101
ENEMY AT THE GATES	2677102
HEAT	2005809
GOOD WILL HUNTING (Collector's Series)	2515104
THE SILENCE OF THE LAMBS (Special Edition)	2660306
HANNIBAL (Special Edition)	2659902
BLACK KNIGHT	2702900
AMERICAN BEAUTY: THE AWARDS EDITION	2524700
PLANET OF THE APES (2001) (Special Edition)	2687101

TWISTER (Special Edition)	2470003
CAST AWAY (Special Edition)	2687804
THE PATRIOT (2000) (Special Ed.)	2520302
TOP GUN	0426908
ALONG CAME A SPIDER	2676906
PRIVATE PARTS	2111904
HAPPY GILMORE	1937507
SCARY MOVIE	2539708
SCARY MOVIE 2	2664209
RUSH HOUR	2301505

JURASSIC PARK (Collector's Ed.)	2513208
THE LOST WORLD: JURASSIC PARK (Collector's Edition)	2513307
PINK FLOYD - THE WALL (Deluxe Edition)	2425205
U-571 (Collector's Edition)	2521904
THE PERFECT STORM	2522407
CON AIR (Widescreen)	2167302
NEXT FRIDAY (Platinum Series)	2469203

INTERVIEW WITH THE VAMPIRE (Special Edition)	2469906
DUMB AND DUMBER	1374107
FAST TIMES AT RIDGEMONT HIGH (Collector's Edition)	2424406
DAZED AND CONFUSED	1188606
PLATOON	2497808
AUSTIN POWERS: THE SPY WHO SHAGGED ME (Platinum Series)	2423002

MORE TO CHOOSE FROM ON OTHER SIDE.

1400 N. Fruitridge Avenue, Terre Haute, IN 47811-1173

©2002, The Columbia House Company

4 DVDs FOR 49¢ EACH

PLUS 1 MORE AT GREAT SAVINGS!

PLUS SHIPPING AND PROCESSING WITH MEMBERSHIP. SEE DETAILS.

O BROTHER, WHERE ART THOU? 2617405

MEET THE PARENTS (2000) (Collector's Edition) 2577906

SPECTACULAR SELECTIONS

JURASSIC PARK III (Widescreen Collector's Edition) 2652600

A KNIGHT'S TALE (Special Edition) 2648004

THERE'S SOMETHING ABOUT MARY (Special Edition) 2691400

FRIDAY 1434406

FACE/OFF 2152007

CASINO 1922707

EXIT WOUNDS 2634400

X-MEN 2690204

SCI-FI

A.I.: ARTIFICIAL INTELLIGENCE (Special Edition)	2670008
BLADE RUNNER: THE DIRECTOR'S CUT	1097906
THE FIFTH ELEMENT	2145506
MAD MAX (Special Edition)	2664704
MEN IN BLACK (Collector's Series)	2509107
ALIENS (Special Edition)	2687507
STARGATE (Special Edition)	2410702
TRON (20th Anniversary Collector's Edition)	2663706
ENTER THE DRAGON (25th Anniversary Special Edition)	2208205
THE DOORS (Collector's Edition)	2325405

DRAMA

MONSTER'S BALL	2715407
AMERICAN HISTORY X	2320604
MEN OF HONOR (Special Ed.)	2691202
MENACE II SOCIETY	1200609
CARLITO'S WAY	1229301
THE SHAWSHANK REDEMPTION	1345503
A BRONX TALE	1221506
BLOW (Infinifilm)	2637502
SPACEBALLS	0276600
12 MONKEYS (Signature Collection)	2035509
THE DEER HUNTER	0212407
APOCALYPSE NOW	0200105

SUSPENSE

MEMENTO	2634301
PITCH BLACK (Unrated Director's Cut)	2521805
THE SHINING	2637403
WILD THINGS	2247609
THE EXORCIST: THE VERSION YOU'VE NEVER SEEN	2551802
THE BONE COLLECTOR	2449700
THE HUNT FOR RED OCTOBER	0825000
THE NEGOTIATOR (Premiere Collection)	2283307
THE LEGEND OF DRUNKEN MASTER	2587509
BILL & TED'S EXCELLENT ADVENTURE	2669208
TOMMY BOY	1433903
STIR OF ECHOES	2425502
JERRY MAGUIRE	2071207
BAD BOYS (1995) (Special Edition)	2478907
BATMAN (1989)	0642504
HALF BAKED	2223907
CAPE FEAR (1991) (Collector's Edition)	2424000
MISSION: IMPOSSIBLE	1999200
MISSION: IMPOSSIBLE 2	2532901
TAXI DRIVER (Collector's Edition)	2338903
THE 6TH DAY (Special Ed.)	2683803
BILLY MADISON	1389402
THE GAME	2176709
THE 13TH WARRIOR	2435907
THE HURRICANE (1999) (Collector's Edition)	2480408
FLETCH	0217000
ERASER	1993609

ACTION/ ADVENTURE

ROLLERBALL (2002) (Special Edition)	2712503
THE ROCK	2018406
FULL METAL JACKET	2637205
ROMEO MUST DIE	2495406
LEON: THE PROFESSIONAL (Uncut Int'l Version)	2497303
THE ONE (Special Edition)	2697704
KISS OF THE DRAGON	2690402
FERRIS BUELLER'S DAY OFF	0427302
TOTAL RECALL (Special Edition)	2627909
TRUE ROMANCE (Director's Cut)	2149409
BOYZ N THE HOOD (Letterbox)	1423300
ACE VENTURA: PET DETECTIVE	1242908
THE WATERBOY	2321404
WHAT'S THE WORST THAT COULD HAPPEN? (Special Edition)	2664803
BRING IT ON (Collector's Edition)	2545101
LEGENDS OF THE FALL (Special Ed.)	2519403
THE ANIMAL (Special Edition)	2648103
DEUCE BIGALOW: MALE GIGOLO	2490704
JOE DIRT	2644508
CONAN THE BARBARIAN (Collector's Edition)	2462406
APOLLO 13 (Collector's Edition)	1937200
BIG DADDY	2409803
NATURAL BORN KILLERS	1327709
A FEW GOOD MEN (Special Ed.)	2520005
THE TRANSFORMERS: THE MOVIE (Special Collector's Edition)	2399400
DRIVEN (2001)	2643203
FROM DUSK TILL DAWN (Collector's Series)	2539609
BIG MOMMA'S HOUSE (Special Edition)	2687705
THE FUGITIVE (Special Edition)	2611309

COMEDY

NOT ANOTHER TEEN MOVIE (Special Edition)	2719607
NATIONAL LAMPOON'S ANIMAL HOUSE (Collector's Ed.)	2253904
SNATCH (Special Edition)	2611002
ROAD TRIP (Unrated)	2544807
THE ORIGINAL KINGS OF COMEDY	2560704
MALLRATS (Collector's Ed.)	2355006
CLERKS (Collector's Series)	2351609
CADDYSHACK (20th Anniversary Edition)	2469708
THE CELL (Platinum Series)	2545002
DUDE, WHERE'S MY CAR?	2692200
LITTLE NICKY (Platinum Series)	2583102
VERTICAL LIMIT (Special Ed.)	2605806
LOCK, STOCK AND TWO SMOKING BARRELS	2383503
ROUNDERS (1998)	2318707
THE BROTHERS	2622702
SWINGERS	2081107
THE BEST MAN (1999)	2438208
ALMOST FAMOUS	2562304
SHANGHAI NOON	2537306
WHAT LIES BENEATH	2546307
NUTTY PROFESSOR II: THE KLUMPS (Collector's Edition)	2550705
UNBREAKABLE (Vista Series)	2617207
BUTCH CASSIDY AND THE SUNDANCE KID (Special Edition)	2692002

SENSATIONAL SAVINGS

Columbia House DVD Club

Dept. 02F, P.O. Box 1173, Terre Haute, IN 47811-1173

Yes, please enroll me under the terms outlined in this advertisement. As a Columbia House member, I need to buy only 4 more DVDs at regular Club prices within the next 2 years and I then may cancel any time thereafter.

Send me these 4 DVDs for 49¢ each plus $1.99 each shipping and processing (a total of $9.92).

BUY YOUR FIRST SELECTION NOW AND HAVE LESS TO BUY LATER!

Also send my First Selection for an additional $14.95, plus $1.99 shipping and processing, which I am adding to my $9.92 payment (total: $26.86). I will receive 5 DVDs–and then I need to buy only 3 more DVDs (instead of 4) in the next 2 years.

PLEASE CHECK HOW PAYING: ☐ MY CHECK IS ENCLOSED FV6/8VD

CHARGE MY INTRODUCTORY DVDS AND FUTURE CLUB PURCHASES TO: EAX/T1C

☐ MASTERCARD ☐ DINERS CLUB ☐ AMEX ☐ VISA ☐ DISCOVER

CARD # IN FULL EXP. DATE

SIGNATURE

FIRST NAME (PLEASE PRINT) LAST NAME

ADDRESS

CITY STATE ZIP

E-MAIL

PHONE

02F

Note: The Columbia House DVD Club reserves the right to request additional information, reject any application or cancel any membership. Offer valid for customers in the continental United States. Customers from Alaska, Hawaii, Puerto Rico, U.S. Territories, APO and FPO addresses and Canada, please write for separate offer.

Tax added in states where applicable.

©2002. The Columbia House Company

C-SEPT02-FHM/A

11593

OWN THE BEST DIGITAL AUDIO AND VIDEO TECHNOLOGY EVER!

Build a collection of your favorite movies on DVD! Simply choose any 4 DVDs in this advertisement for 49¢ each, plus shipping and processing, fill out the coupon and mail today. In exchange, you simply agree to buy 4 more DVDs in the next 2 years at regular Club prices (which currently start as low as $19.95, plus shipping and processing) and you may cancel your membership at any time after doing so. **What's more, you can get one more movie for the low price of $14.95—and have less to buy later.** See complete details in coupon.

Money-Saving Bonus Plan. If you continue your membership after fulfilling your obligation, you'll be eligible for our generous bonus plan. It enables you to enjoy more great savings on the movies you want—for as long as you decide to remain a member!

Please have your Credit Card ready when ordering toll-free 24 hours a day at:

1-888-CHC-DVDS

Online: **Columbiahouse.com**

02FD *To ensure you get this great offer–use this Savings Code when ordering.*

Free Magazine sent about every four weeks (up to 13 times a year), reviewing our *Director's Selection*—plus scores of alternate choices, including many lower priced DVDs. And you may also receive Special Selection mailings up to 4 times a year. (That's up to 17 buying opportunities a year.)

Buy only what you want! If you want the *Director's Selection*, do nothing—it will be sent automatically. If you prefer an alternate selection, additional selections or none at all, just mail the response card always provided by the date specified. And you'll always have at least 10 days to decide; if not, you may return the selection at our expense, and we'll credit your account.

10-Day Trial. We'll send complete membership details of the Club's operation with your introductory package. If you're not satisfied, return everything within 10 days, at our expense, for a full refund and no further obligation.

Over 2,000 Titles! If you want a movie on DVD that you don't see here, just visit our website.

COLUMBIA HOUSE® DVD CLUB

REPORTER

GIRLS, GIZMOS, FACTS AND FREAKS GALORE

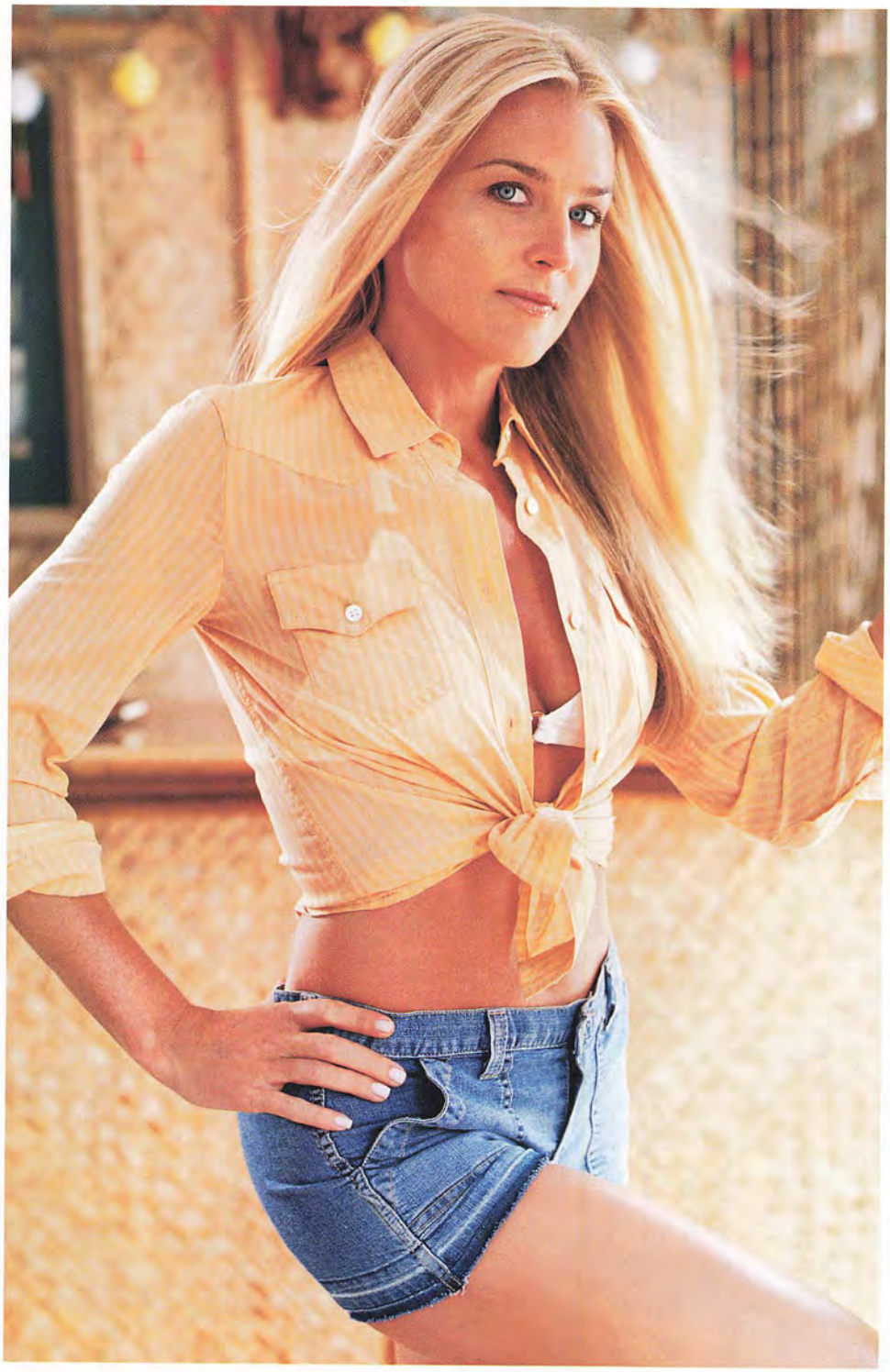

THE FHM REPORTER GIRL

JILL ARRINGTON

The CBS sportscaster gives fans a reason to pay attention to sideline reports

"There was this mannequin named Ike that took a real liking to me one game and asked me for a kiss. At the next game, he showed up dressed in a tuxedo and asked me to marry him," recalls Jill Arrington, about a prop some diehard fans had smuggled into games to proposition her with. Weird, yes, but not too surprising for the CBS Sports football sideline reporter who was voted the sexiest sportscaster last year in a *Playboy* poll, defeating such other hotties as Melissa Stark, Lisa Guerrero and Jillian Barberie.

Of course, to make it to the top, the young stunner has had to sacrifice a few things, like, for example, her real name. "Tiffany," she says, doing her best LA power-broker impersonation. "It's a bit fluffy for football. We'll need to change it. What do you think of Jill?" Though her mom wasn't pleased, the new handle got Tiff, er, Jill in the game. "I was happy to land a job. I think of Jill as my stage name," she says.

But Jill wasn't in the clear once she

PHOTOGRAPHY BY STEPHEN DANELIAN

On camera, you see a pile of players and then my blond hair everywhere

landed the gig either. "I've had my share of players barrel into me," she explains. "It's funny, on camera you just see a pile of players and then my blond hair flying everywhere."

Smash-mouth football, though, is in her genes. The daughter of Rick Arrington, a former quarterback for the Philadelphia Eagles, Jill has had pigskin on her mind since she shunned her Barbies in favor of watching Sunday football with Pop. After six years as an entertainment reporter, she fulfilled her dreams by becoming a co-host for the Fox Sports weekly football show, *Under the Helmet*. Having made a name for herself there, Jill soon found a home at CBS Sports, where she's been adorning the sidelines for both college and NFL games for the past two seasons.

Her football reporting career may be soaring, but when the season ends, Jill doesn't spend her time lying on a beach in Bora Bora, sipping drinks and enjoying the good life. Instead, she runs inside to cover the arena football season for TNN. She is quick to admit, though, that being a sideline reporter for the indoor league has some drawbacks—mainly the lack of a sideline. "There's just a wall and then the stands, like in hockey," she says. As a result, Jill is forced to report from the front row while dodging the human pinballs flying off the field, microphone firmly in hand. "Yeah, it's pretty rough stuff. I reek of beer after the games because everyone spills it on me. My notes are just soaked." **(JD)**

I reek of beer after the games because everyone spills it on me

Catch more of Jill at FHMUS.com

© HDIP, Inc.

Dive into pure pleasure.

Caramel ribbons in pure caramel Häagen-Dazs. So rich you don't indulge, you surrender.

haagen-dazs.com

REPORTER

BOUNCE

'I CAN FLY!'

Mere mortals can now leap tall buildings in a single bound

Want to add two, four or even 100 feet to your vertical jump? Who doesn't? But replacing your delicate femurs with springs would be both costly and painful. So what's a white guy to do? The folks at One Giant Leap LLC have the answer: Parabounce. And not since Sophia Loren's funbags first made an appearance has anything so blatantly defied gravity.

"Help me, Mr. Papadapolis!"

Though the name is a bit misleading—Parabounce has nothing to do with paraplegics, or making their gimpy little legs springy again—that doesn't mean getting some serious air can't be fun. Here's how it works: A 22-foot helium balloon is harnessed to your belt along with a tether to the ground. The result? A small jump gradually floats you up 10 stories before the tether reaches its full length, after which you descend gently.

Seem tame compared to an endorphin-loaded skydive or stool-dropping bungee-jump? "It is," explains Parabounce creator Steve Meadows, "but this is for people who want to experience flight without any risk of injury." Presumably, the people he's talking about have never felt the rush of commercial air travel, or enjoyed the riskless thrill of riding in an elevator. **(JW)**

www.parabounce.com

"The mother ship is coming!" screamed the stupid people of Roswell

FAST FACT

The Eiffel Tower's height varies as much as six inches, depending on the surrounding air temperature

JUNK

HUNG LIKE A BULL

Test your scrote size against others in the animal kingdom

Proportionally speaking, rats have gigantic testicles, as 1 percent of their body weight comes from their coin purse. Want to see how you stack up against nature's other nads? Just dip your balls on the bull's-eye. **(LB)**

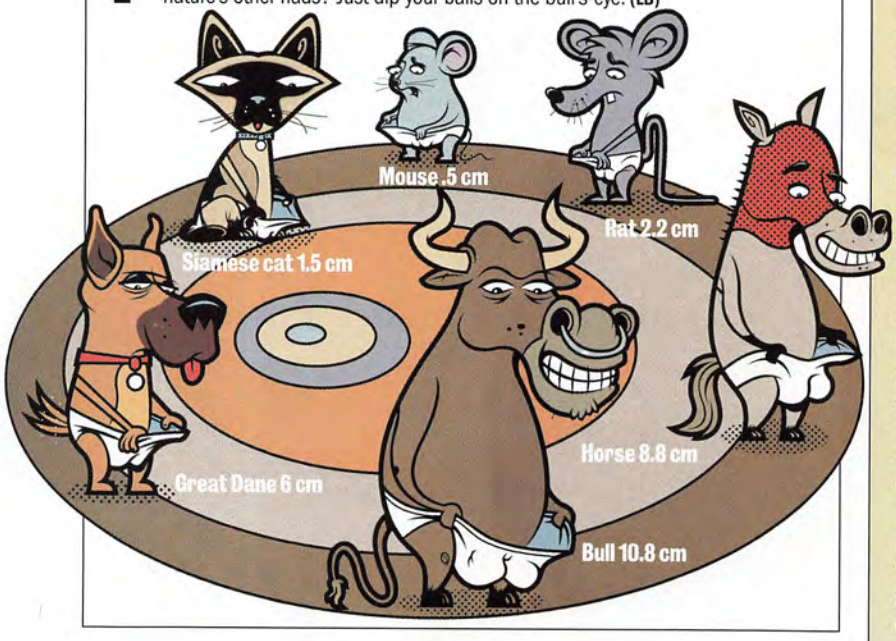

APPLIANCE

REFRIGERATED OVEN!

The best kitchen gadget not endorsed by George Foreman

Hoping a fridge will also cook food is like hoping your Grandpa can feed himself *and* change his own diaper. Nonetheless, in the biggest temperature technology breakthrough since the McDLT kept the hot side *hot!* and the cool side *cool!*, the Whirlpool Polara can both broil and refrigerate.

"I, too, shall soon befuddle Ozzy"

Though it looks like a normal oven, the Polara comes equipped with a cold-air compressor capable of keeping even the milkiest, eggiest foodstuffs free of bothersome E. coli. A programmable timer dictates when the unit kicks into oven mode, ensuring last night's leftovers are good and scalding by the time you get home.

It's perfect for lazy bachelors, or sadists eager to play mind games with the Pillsbury Doughboy. **(AW)**

$1,800; www.whirlpool.com

ILLUSTRATION BY NISHANT CHOKSI; CHAD EHLERS/STONE/GETTY IMAGES

Be first.
Exclusively @
CHAMPS
SPORTS
adidas
FOREVER SPORT
The new SL HOOPS from adidas. Where sport and style become one. August 23.
©2002 adidas America. adidas, THE THREE STRIPES, and the adidas logo are registered trademarks of the adidas-Salomon Group.

HEY! GLENN McELROY...

IT'S YOUR EX-GIRLFRIEND!

When one girl's Clark Kent turns into Superdud, *FHM* breaks out the Kryptonite

"When I first met Glenn, he'd just come from a job interview and was all done up in a nice shirt and tie," explains 20-year-old Krista Truglio. "He sort of had a Clark Kent thing going for him. I thought it was cute." Once the two got together, however, things changed. "It's hard to imagine he was even the same guy," she says sadly, remembering the times she'd go to his apartment and discover that he hadn't left the house all day. "Eventually, he told me I wasn't good enough for him. Me, the employed one." Got a paycheck you'd like to cash with this sultry New Yorker? Here are a few things to keep in mind....

Don't mind the folks

"I live with my parents, and Glenn always acted as if it were a bad thing. I don't get it—it meant I'd stay over at his house most nights. You would think he'd be grateful. He was probably having trouble paying rent."

Explore society's limits

"Whenever I'd so much as touch his hand in public, he'd jump. That's lame. There was a lot of stuff I wanted to do in public, but he was never into it. Hopefully, my next boyfriend will be more experimental."

Say it with blossoms

"I bought him flowers three times. Do you know how many times he bought *me* flowers? Never. You'd think he would have taken the hint."

THE EX-BOYFRIEND

Name: Glenn McElroy
Age: 22
Nickname: Stretch
Don't mention: He got his nickname due to his penchant for always wearing chic spandex shorts.

Ladies! Do you have a boyfriend or an ex, a dad, a brother or perhaps a guidance counselor you'd like to shame? Send a letter (and snapshots) to It's Your, *FHM*, 110 Fifth Ave., New York, NY 10011.

PHOTOGRAPH BY ROBERT CALDARONE; STYLING BY STELLA REY; HAIR AND MAKEUP BY SAE RYUN SONG; TANK TOP BY CLASSIC GIRL, AVAILABLE AT RELIGIOUS SEX, NYC; SHORTS BY MISS SIXTY, AVAILABLE AT PATRICIA FIELD'S HOTEL VENUS, NYC

Pride 2K3

The smell of rivalry is in the air.

Feel the stampeding rush of speed on every play.

Trample the living snot out of your opponent's pride.

NCAA 2K3 COLLEGE FOOTBALL

SEGA SPORTS

segasports.com

POWERED BY ESPN

FEEL THE RIVALRY ON THESE PLATFORMS

PlayStation.2

Sega is registered in the U.S. Patent and Trademark Office. Sega, the Sega logo, and Sega Sports are either registered trademarks or trademarks of Sega Corporation © SEGA CORPORATION, 2002. All Rights Reserved. www.segasports.com The "Officially Licensed Collegiate Products" label is the exclusive property of The Collegiate Licensing Company. The "Collegiate Licensed Product" label is the property of the Independent Labeling Group. The NCAA Football logo is a registered trademark of the NCAA licensed to NCAA Football USA, Inc. All names, logos, team icons, and mascots associated with the NCAA, universities, bowls, and conference are the exclusive property of the respective institutions. ESPN is a trademark of ESPN, Inc. ESPN branded elements © Disney. Made and printed in the USA. "PlayStation" and the "PS" Family logo are registered trademarks of Sony Computer Entertainment Inc. ™, ® and the Nintendo GameCube logo are trademarks of Nintendo. Microsoft, Xbox and the Xbox logos are either registered trademarks or trademarks of Microsoft Corporation in the U.S. and/or in other countries and are used under license from Microsoft. Screenshots taken from PlayStation®2.

I COULD DO THAT

THE SNACK CAKE INVENTOR

Tastykake's John Sawicki pumps baked goods full of his sweet jelly

New business development

"While developing a new cake or pie, I'll taste it hundreds of times. It's like sipping fine wine at a tasting. We take a bite, chew it up, evaluate it and spit it out. Except instead of having special spit buckets, we just use a trash can."

Office kitchen

"We have a test kitchen that has four or five people who are constantly making different variations of products, testing ingredients, formulas and concepts. In the morning, I taste the experiments from the day before. You can have up to 25 to 30 samples waiting for you. This morning we were doing angel food cake. Let's just say we need to improve on the moistness a bit."

Industrial pollution

"The neighborhood our plant is in smells great. Depending on which way the wind is blowing, as you're driving into work, you either smell pies baking from one side of the building, or doughnuts frying from the other. And as soon as you enter the front door, you'll smell chocolate and vanilla no matter where you are."

Capital overruns

"If there's a problem on the plant floor, I'll help investigate. There have been times when someone turned their back on the equipment just for a second, and you get kettles of pie filling boiling over onto the floor. Think of something boiling over on your stove at home; when you have 3,400 pounds of pie filling boiling over, it's a bit of a bigger mess." **(AW)**

OR WORK IN OUR WIENERMOBILE. CHICKS DIG GUYS WHO DRIVE AROUND IN A GIANT WHEELED PHALLUS!

WANTED!

CHUBS WILLING TO CRAM COUNTLESS CREAMY PASTRIES INTO THEIR GAPING CAKE HOLES!

Snack-cake manufacturer seeks cream-obsessed individuals to create new mini-doughnuts, portable pastries and goopy pie fillings. Applicants must be willing to gorge themselves on a particular product countless times during test phases and provide a host of family and friends for outside critiques. Background in baking and food science a plus. A particular love for tonguing creamy filling required. Salary begins at $40,000 to $60,000 per year. Diabetics need not apply.

FUDGE PACKERS NEEDED!
Our chunky chocolate doesn't pack itself

"And I spread my cream in plump, dark buns on the weekends too"

BUT I'M GLAD I DON'T DO THAT

THE TOLLBOOTH COLLECTOR

James Thadmor thanklessly stands in a box and inhales fumes

On a given day, how much exhaust do you suck up?
That's hard to calculate. You don't really notice it, but by the end of the day, my clothes are a shade darker. You can even write on them with your finger like a dirty windshield.
Can't be good for the lungs.
Not likely. I have asthma, and I use my inhaler about twice as much when I'm working, than say, when I'm watching TV.
Fascinating. At least you get to sit on your ass all day. Things could be worse, right?
I don't actually get to sit. I think that's the biggest misconception about my job. See, the stool is welded to the far wall of my booth. Don't ask why, nobody seems to know. So if you sit all the way on it, you can't actually get your arm out of the window—or the "port," as my boss likes to call it—at the right angle to properly "service" the drivers. I hate it when he says that too. It sounds like I give handjobs. I either stand or lean on the edge of the stool. I'm partial to the leaning, but if I do it too long, my back hurts. One day I brought my own stool and crammed it in there with me, but apparently, that's some sort of fire hazard.
So? They can't fire you. You're union.
And there's the other misconception. I work on a private road. Municipal roads get unions, and that's a cushy job: Bring your own radio, have a friend in the booth and talk, whatever, no one says a word. Plus, they get paid a lot more. Private roads get guys like me. Soon they'll install E-ZPass, and I'll be out of a job. There are a few things I won't miss when they make me go.
Like what?
Canadian coins. Some of the small ones look like ours, and by the time I realize it, the driver is long gone. That sucks. **(SB)**

Soon they'll install E-ZPass, and I'll be out of a job

THE DETAILS

Age: 26
Hours: "Normally, 5 a.m. to 2 p.m., unless I can manage to pick up a second shift"
Pay: $6 per hour
Perks: "I get to meet a lot of really interesting people—for about a second"

Mike challenged all comers to a thumb war

ROBERT COLDWELL; DANIEL HULSHIZER/AP/WIDE WORLD

HOW TO AVOID EVERYTHING FROM POISON IVY TO PUBLIC INDECENCY:

ROC Pant™: 8 oz. stonewashed canvas • Side utility pocket • Zip-closed security pocket • Back welt pockets with hook and loop closures. For a dealer near you, call 1-800-MA BOYLE or visit www.columbia.com.

"Converting nudists one camp at a time."
- Chairman Gert Boyle

Columbia Sportswear Company®

THE WHOLE STORY

READY, AIM, FIRE!

FHM plays connect the dots with bullets

◆There's not much to do when you're out at sea. Some "enjoy" fishing, but quite frankly, those people have given up on life anyway. The seamen aboard the battleship USS *Iowa* (shown here) entertain themselves with a stunning array of firepower, shooting all of the vessel's 15 guns simultaneously at the tiny island of Vieques for fire practice. The sound can be heard on the far side of Puerto Rico, some 75 miles away.

◆The shockwave formed by a blast of the *Iowa*'s guns displaces water for 40 feet around each of the barrels.

◆One can only imagine the ripple caused by a shot from the largest gun ever produced. Super High Altitude Research Project's gun was 120 feet long—that's 12 stories tall when pointed in the air—and was designed as part of a plan to shoot supplies from Earth to the moon.

◆Over the last 30 years, gun ownership in the US has more than tripled. According to the Census Bureau, there are more than 200 million guns in the hands of civilians—almost one per person. And yet, just over 1,500 accidental gun deaths are reported each year.

◆The previous figure is made all the more incredible when you factor in how many idiots there are out there. Take Thurston Poole, for example. It's reported that he was driving home one night when his pickup truck's headlights malfunctioned. Realizing that the fuse had blown, he managed to replace it with a .22 caliber bullet from his pistol. Upon inserting the bullet, the lights worked again—that is, until the shell got hot. After Poole drove several miles with the jerryrigged lights, the bullet exploded and struck him in the right testicle, forcing him to swerve and hit a tree. **(JB)**

The bullet went off and struck him in the right testicle, forcing him to swerve and hit a tree

Elian swore the Coast Guard wouldn't be a problem this time

ELLIOT/PHAN JI ALAN/CORBIS

GOOD BOURBON, ICE CUBES AND WHICHEVER GLASSES ARE CLEAN.

Real friends. Real bourbon.™

Jim Beam® Kentucky Straight Bourbon Whiskey, 40% Alc./Vol. ©2002 James B. Beam Distilling Co., Clermont, KY www.jimbeam.com drink smart™

"Looks legit," said the NASA officials, having staged another landing

HOUSING

THROWAWAY HOMES

Geometric shanties set new standard for refugee chic

A coat of pink, and Gaytown USA would be ready

Homelessness has its advantages—there's plenty of spare time for tanning and it provides a socially acceptable excuse for public urination—but there are downsides too. Not least are the drab interiors and limited lighting that come with cardboard living spaces. At least that's how it was before the dot-com crash left pampered executives contemplating abject poverty. "I just thought, if I'm going to end up living in a box, we'd better design them better," says Internet failure Sanford Ponder.

Legotown struggled to find buyers

Intended for international relief organizations, outdoor festival promoters or possibly the tasteful homeless man, Sanford's Pod boasts arched ceilings and a passive air conditioning system, and is built by folding sheets of precut plastic to form a dome-like domicile. If it sounds complicated, it is. Assembling the large, 15-foot-high version takes two people about four hours. "If they're really smart people, it would probably be a little less," Ponder swears. It also helps if they're not drunk or frostbitten. **(KS)**

$1,000 to $2,000; www.icosavillage.net

PRINCE PHILIP... SAYS THE DUMBEST THINGS

"Do you know they have eating dogs for the anorexic now?"
Earlier this year, while addressing a blind wheelchair-bound woman who was accompanied by a guide dog

"Do you still throw spears at each other?"
Questioning the Aborigines following a "culture show" in Australia

"Do you have me in the can?"

"If you stay here much longer, you'll all be slitty-eyed."
Ever the diplomat, addressing British students in China in 1986

"You managed not to get eaten then?"
In 1998, greeting a student who had just returned from a walking tour of Papua, New Guinea

"Deaf? If you're hearing this, no wonder you are deaf."
To hearing-impaired youngsters in 1999, while pointing to the school's marching band

WHO THE HELL ARE YOU?

***FHM* spends a ton of cash each month on photos, and if one ever came back with some tool making a Winger sign in the background, we'd hunt his ass down. You deserve a similar courtesy. Send any defiled snapshots to Who the Hell Are You?, *FHM*, 110 Fifth Ave., New York, NY 10011. A reader may be able to ID your intruder.**

Osbourne draws attention

"A bunch of us were at an after-party for the ESPN Action Sports & Music Awards in Los Angeles," writes Mark Epstein from Boulder, CO. "We were all hanging out with the Osbourne kids. I have no idea who the guy in the back is, but he posed like that—with the same little grin and stupid thumbs up—in more than one of my pictures. What an absolute idiot." Hey, Ebert Wannabe—who the hell are you?

Hippie wins big

"This photo was taken after a long day at the Del Mar racetrack in Southern California," writes Matt Winter of San Diego, CA. "No one knows who the long-haired guy standing behind me is. His horse must have just come in." Hey, Racetrack Jesus—who the hell are you?

FAST FACT

The FBI's 10 Most Wanted List was an all-male club until 1968, when kidnapper Ruth Eisemann-Schier was added. Since then, fewer than 10 women have been placed on the list

MATTHEW FEARN/AP/WIDE WORLD; HULTON/ARCHIVE/GETTY IMAGES

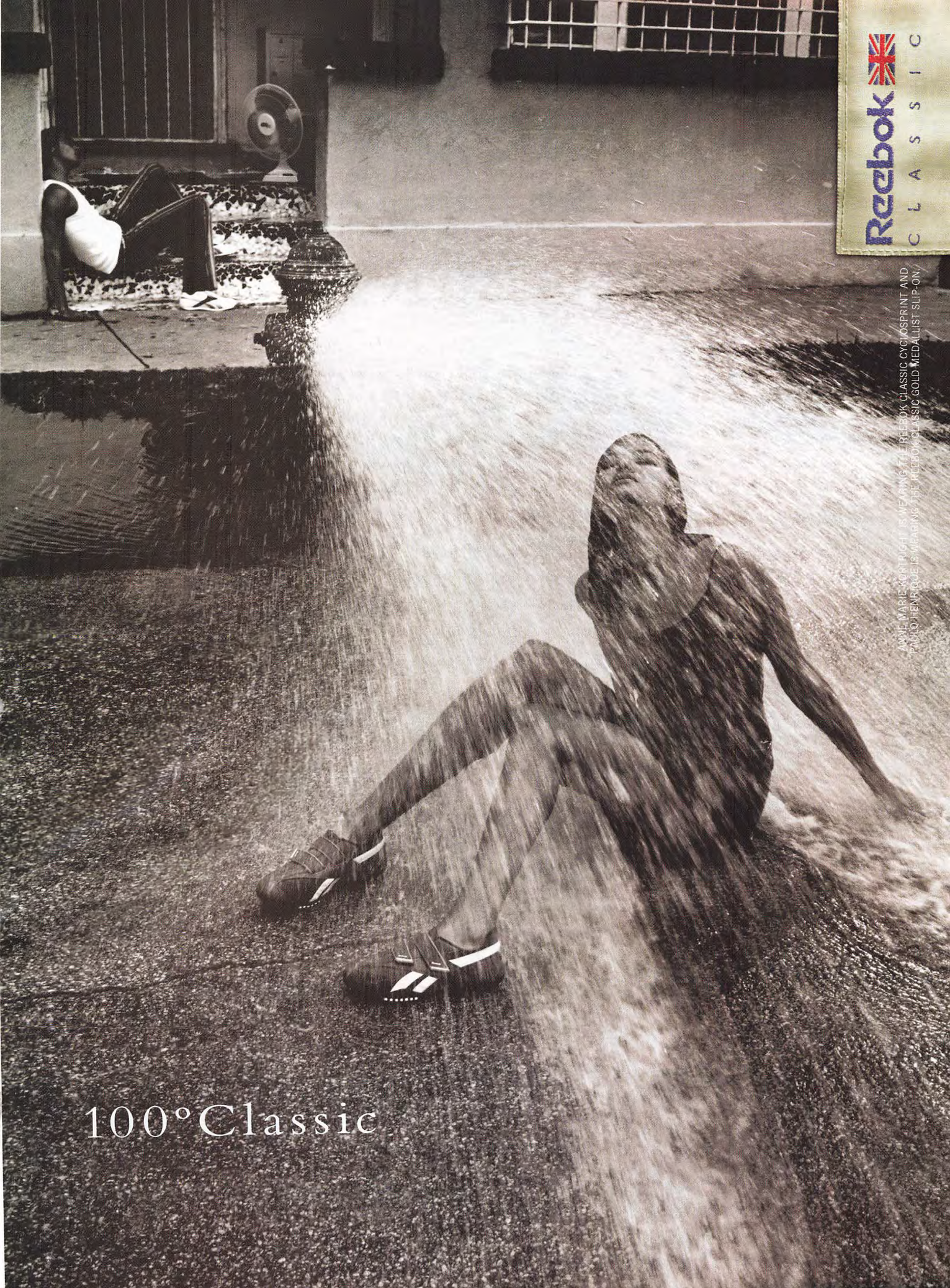
Reebok
CLASSIC
ANNE MARIE KORTRIGHT IS WEARING THE REEBOK CLASSIC CYCLOSPRINT AND
PAULO HENRIQUE IS WEARING THE REEBOK CLASSIC GOLD MEDALLIST SLIP-ON.
100°Classic

BET ON SP

CALL NOW AND ASK FOR OUR BONUSES

- All Sports Wagering Including Nascar, Emmys, Academy Awards, Celebrity Props, Stock Market Quotes, Trial Verdicts and more.
- Account Activation Within 15 Minutes.
- Licensed in the United Kingdom, Ireland, Antigua and Costa Rica.
- Over 1000 Bilingual World Class Clerks.
- 24 Hours a Day / 7 Days a Week Service.
- Payouts processed daily upon request.
- Best Loyalty Program in the Industry.
- Bonuses & Specials All Year Long.
- With Your Account Number Access: Online Wagering, Phone Wagers and Our Virtual Casino.
- Over a Decade of Financial Stability.
- Customer Transactions are Strictly Confidential.

BoS

BoSCASINO.com

ORTS.COM

WORLD'S LARGEST, LEGAL AND LICENSED SPORTSBOOK

FOOTBALL action

you can bet on!

"RANKED #1 SPORTSBOOK IN THE WORLD"
OSGA
Off Shore Gaming Association
www.osga.com

"BOS IS RATED #1 SPORTSBOOK"
INSIDERS' FOOTBALL BETTING GUIDE
www.insidersfbg.com

"TOP SPORTSBOOK IN THE WORLD"
ISBC
INTERNATIONAL SPORTSBOOK COUNCIL
www.isbcouncil.com

BET ONLINE

www.betonsports.com

ALTERNATE WEBSITE: WWW.BETONSPORTS.CO.CR

BET OVER THE PHONE

1-888-999-9BET (238)

LOCAL NUMBER: 011-506-234-4515

WU PayPal

VOID WHERE PROHIBITED BY LAW

EXPERT OPINIONS

ASK JENNA & ISAAC

She's an award-winning actress. He's matchmaker of the high seas. They're both here to fix your dismal life

Q Every time I do my business in my girlfriend's mouth, she rinses and spits like it's contaminated with anthrax. Does it really taste that foul? If so, what can I do to make it more enjoyable for her?

A **Jenna** As long as she doesn't brush her teeth, you're OK. Actually, most people's "business" is not really that tasty. But it's not only the taste, it's also the consistency. Imagine warm, salty tapioca resting in your mouth.
Isaac If you can get a girl to hold it in her mouth for even a few seconds, you're ahead of 90 percent of other guys. And there is something you can do to make it more enjoyable for her. If you're a black guy, rub chocolate syrup on the end of your dick. If you're white, use vanilla. If you're Asian, lemon juice. Caramel if you're Mexican. Then, when the woman gives you head, she'll say, "Mmmm, tastes like chocolate!"

Q I sometimes like to try on my girlfriend's clothes after she goes to work. It's not that I'm a cross-dresser, I just love her so much that I wonder what it's like to *be* her. How can I tell her without giving her the wrong idea?

A **Jenna** Say it with me, "I am a cross-dresser." As for how to tell her, do it just how you explained it to me. You never know, she might want to go out with you dressed as twins.
Isaac Tell her she smells good for about a week. Then set up some candles, and when she comes home, let her find you in her clothes. When she asks what gives, you say, "I missed you and your scent so much, and this was the only way I could get it—by putting on your clothes. Now come undress me." The candlelight is key. In the harsh light of day, you in her clothes is not a good thing.

Q I broke up with the love of my life *five years ago and now, several* girlfriends later, I see what a fool I was. She was perfect. I must get her back. Short of that, I have to get her back in bed. I was pretty rough on her when we split. What can I do to get back in there?

A **Jenna** Don't get back with her—life is about moving forward. People always remember the good things about their ex. Then when they get back together, reality returns and they quickly remember why they originally broke up.
Isaac Write poetry. Even if you steal it from somewhere, nine times out of 10, they won't know. Try using lyrics of songs from the '70s. Most girls won't know the songs and will think it's a poem. Then send her a TV—the biggest damn set you can get. Tape the poem to the screen and beg for forgiveness. Buying the TV will show you're willing to spend money on her. Both of you know you were a cheap-ass SOB while you were dating. If you get her a TV, she'll think you've changed.

BURNING QUESTIONS

How the Chinese type and why new tennis balls smell—*FHM* provides the answers so you can move on to thinking about bigger things

Are there Chinese typewriters?
Rob Hilton, Van Nuys, CA
The Chinese are good at a great many things—procreating, and exploiting chicken recipes from military leaders, for example—but that crazy language of theirs can certainly be counted as a bitter failure. Chinese typewriters do exist, but they are a secretary's nightmare. The original versions that were capable of punching out the entire Chinese language were as big as a large desk and contained nearly 6,000 keys. The keys themselves were much smaller than normal, so special rods had to be used, which kept top speed at no more than 10 or 11 words per minute. Thus, official documents were drafted in pen well into the 1980s, when a technology was introduced that recreated characters written on a touch pad. At last, the Chinese were able to embrace the wonder that is the Wingdings font.

What gives tennis balls the odor they have when I open the can?
Skip Studen, Philadelphia, PA
Simple. Since most tennis balls only retain their game-level bounce for about a week, they are shipped in vacuum-sealed cans for freshness. The smell is simply a byproduct of the ultra-strong adhesive that bonds the felt to the rubber, sealed in when the balls are packaged. And, according to our sources at Wilson, if you can suck enough of it up before it escapes the open can, it will, in fact, get you high. **(KA)**

The simple answers:

Did Catherine the Great really die trying to have sex with a horse?
No.

Did Fidel Castro really want to play pro baseball before getting into politics?
Yes.

Are bulls really colorblind?
Yes.

CURE MY STUPIDITY

Are you so baffled by a question or a relationship quandary that it has completely consumed your tiny brain? Send inquiries to . . .
I Need Answers! *FHM*, 110 Fifth Ave., New York, NY 10011. We'll forward it to the proper experts, and if your query sees print, you'll get $50.

JEFF DUNAS; ©1981/ABC/MPTV; DUOMO/CORBIS; OWEN FRANKLIN/CORBIS

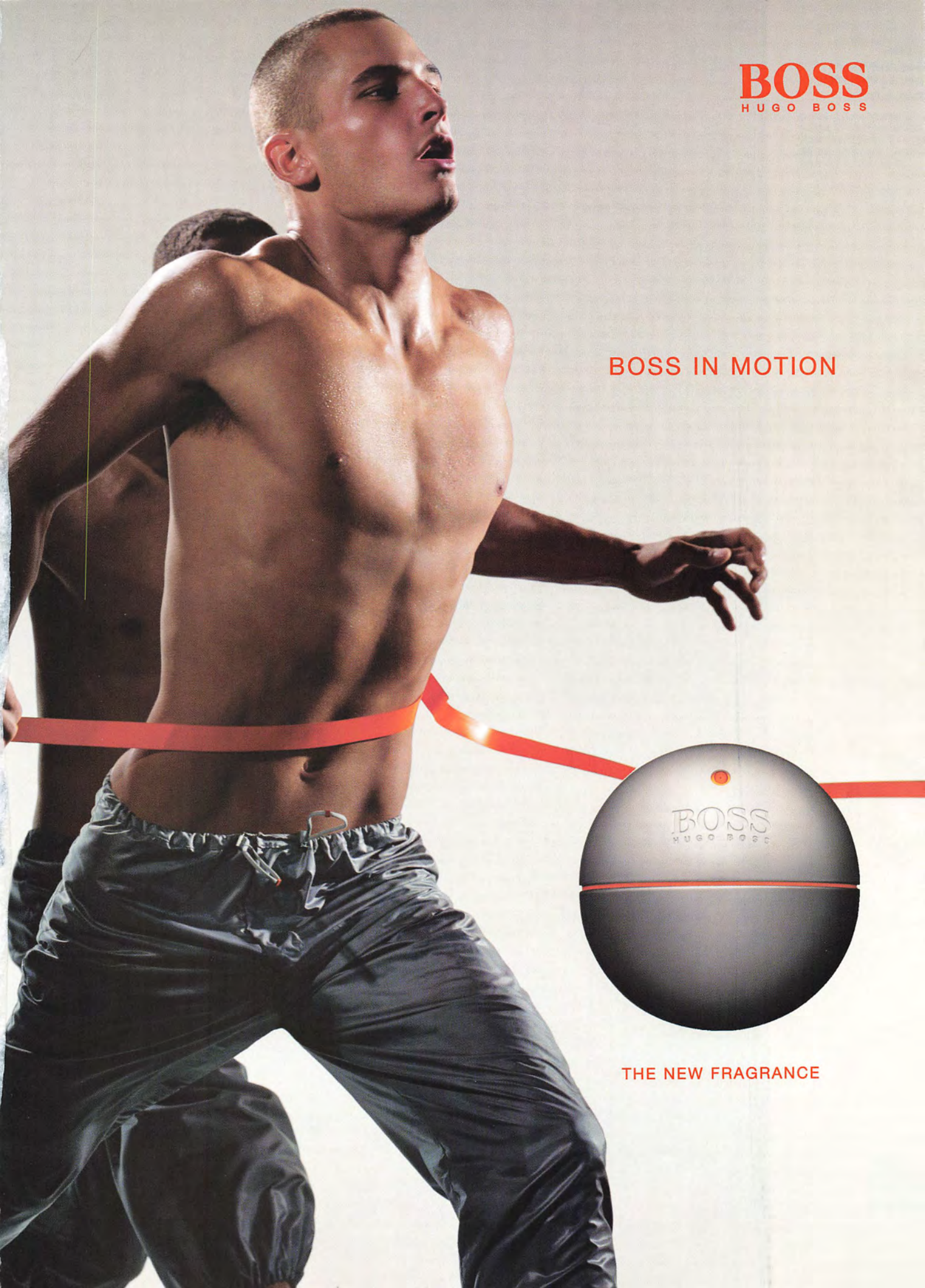
BOSS
HUGO BOSS
BOSS IN MOTION
BOSS
HUGO BOSS
THE NEW FRAGRANCE

BOSS IN MOTION

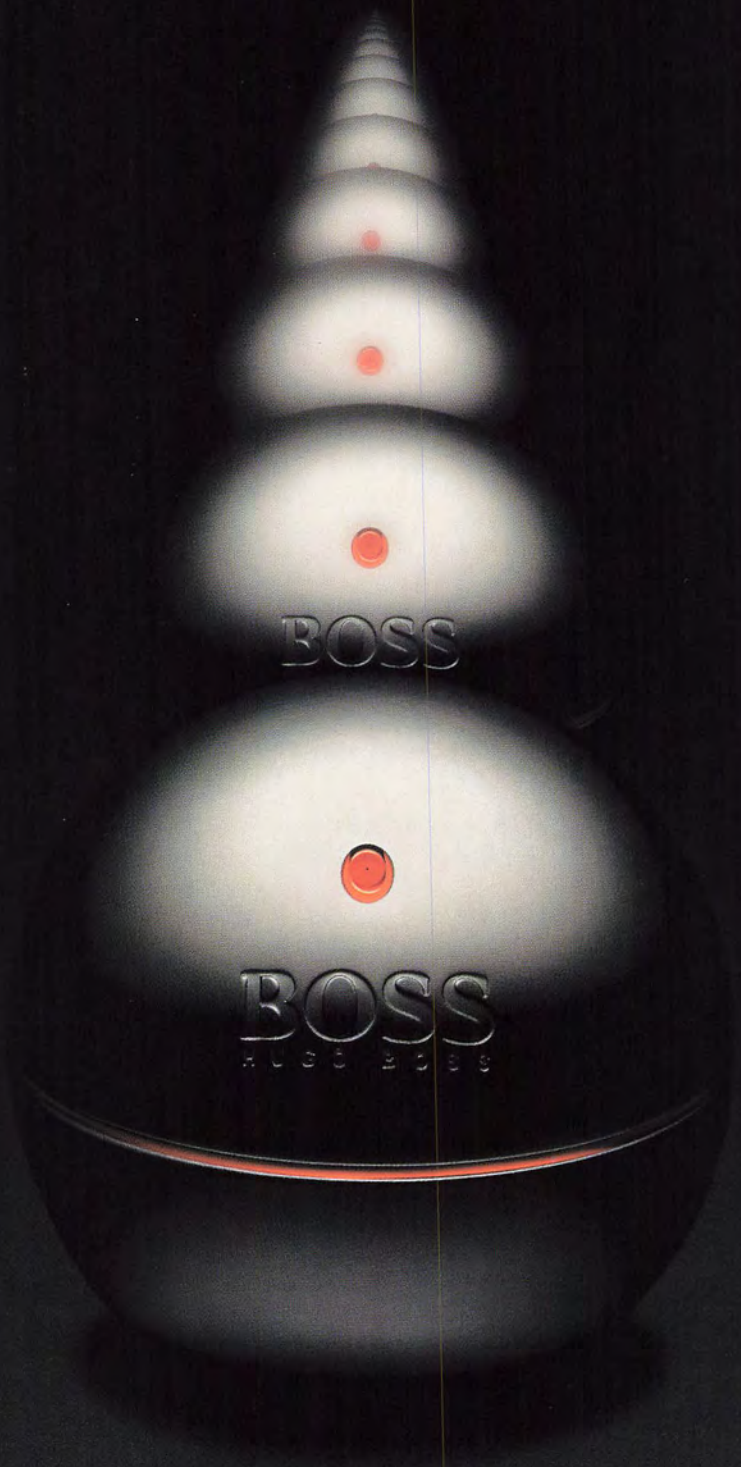

Lift here to experience BOSS IN MOTION ▼

THE NEW FRAGRANCE

BOSS
HUGO BOSS

THE FHM STUDENT OF THE YEAR

"I've never even seen snow," admits 21-year-old Brooke DelCastillo when told what she'll win if she's voted Student of the Year. Odd, really, since the prize is an all-expenses-paid Contiki Holidays trip for two to Australia, plus $2,000. Still, the University of South Florida junior is pleased with her chances. "Especially if there's a question about the mall. I love to shop. What girl doesn't?"

Questions	Brooke's answers
1) What library boasts 600 miles of shelves?	The Library of Congress ✓
2) What's an ambulatory camisole also known as in mental hospitals?	A bed ✗
3) What imprisoned cult leader has a son named Zezozose Zadfrack?	Charles Manson ✓
4) What TV star sang before 500,000 people at the Berlin Wall?	John Tesh ✗
5) Whose face is on the $100 bill?	Benjamin Franklin ✓
6) How many babies did Mike and Carol Brady make together?	Zero ✓
7) What unit of electricity is equal to one joule per second?	A watt ✓
8) What did the Romans call the Greek hero Odysseus?	Ulysses ✓
9) Before the Euro, what was the official currency of Vatican City?	The lira ✓
10) What's the common name for a half-barrel of beer?	A pint ✗

QUIZ SCORE 7/10

2) Straitjacket 4) David Hasselhoff
10) Keg

"Yeah, I don't really drink," Brooke says, attempting to explain her inability to identify a keg. "I lead a pretty sheltered life . . . I live with my parents, I go to church every Sunday and I have a 1 a.m. curfew. But I also volunteer with terminally ill children. Please vote for me. Please." Voting begins at FHMUS.com this September.

PHOTOGRAPH BY ROBERT CALDARONE; STYLING BY STELLA REY; HAIR AND MAKEUP BY SAE RYUN SONG; BRA AND PANTIES BY INTIMO PARAH, AVAILABLE AT BODYHINTS.COM

REPORTER

EATS

'MORE BROILED PUPPY?'

Furthering a man's love affair with his meat

If God hadn't intended for man to eat meat, He wouldn't have given us the ability to tie a cow's rectum shut so it didn't spew bacteria while being hoisted through a grimy slaughterhouse filled with the flayed carcasses of thousands of eviscerated cattle. And He wouldn't have made it taste so damn savory. For some reason, though, Americans have restricted themselves to enjoying only certain delectable bits of animal corpses.

Fortunately, author Calvin W. Schwabe has cribbed together recipes for everything from calf's head with brain fritters to coconut-cream-marinated dog on skewers in his book *Unmentionable Cuisine*. Because any meat is good meat, *FHM* shares the culinary know-how. **(AW)**

$18; www.bn.com

Stuffed calves' eyes

Soak eyeballs in cold water for two hours, then blanch. Remove corneas, lenses and irises with paring knife. Stuff orbs with mushrooms. Dip in egg batter, coat with bread crumbs and deep-fry. Serve with braised onions.

Pig's face and cabbage

Lop off one side of a pig's face. Soak in cold water overnight, then add cabbage and boil (15 minutes per pound). Bake face—skin side up!—at 350 degrees until crisp and well-browned. Garnish with cabbage.

Lamb brain tacos

Blanch sheep noggin with garlic and parsley. Dice into tiny brain cubes, then fry with onions, tomatoes and chilis. Wrap sautéed gray matter in corn tortillas and fry to desired crispiness. Add lettuce and radishes to taste.

Broiled puppy

Capture neighbor's pet, then eviscerate. Flatten the delicate meat and broil over hot coals, or alternately, skewer the body and rotate on a spit. Traditionally served with sweet potatoes.

FAST FACT

The average $1 bill lasts for 1.5 years in circulation, costs the government 2.5 cents to print and is exchanged 400 times in its lifetime

FROLICKING

BREAK OUT THE CHAPS!

Gay Rodeo gives new meaning to the word cowpoke

"Can I go back in my crate now?" sobbed the veal

Country line dancing. Facials. Wrestling Ashton Kutcher. Sure there are gayer ways to spend a day, but none are half as fun as the Gay Rodeo.

With all of the standard rodeo events, plus several camp games—including "Goat Dressing," in which competitors must slip a pair of briefs on a wild animal, and "The Wild Drag Race," in which queens must drag a heifer across the arena—Gay Rodeo is sweeping the nation. And with more bruised backsides and men in leather than a Village People concert, who wouldn't want to get in on the action? "Oh, everyone's welcome," says Douglas Graff, a spokesman for the International Gay Rodeo Association. "We don't discriminate. Gay, straight, experienced, novice . . . if you want to put a pair of BVDs on a goat, you're welcome here."

Graff insists Gay Rodeo is more about fun with the boys than straight competition. "You would probably be amazed at the amount of teamwork that goes on among the contestants," he explains. "You'll see a lot of veterans with a lot of newbies doing a lot of handholding and coaching and really making sure that they enjoy the sport." Sweet. **(JB)**

"Is this red too fiery for my skin tone?"

30 PERCENT MORE FREE

Five bonus Gay Rodeo jokes

1. **Just watching will make your ass hurt.**
2. **It's finally clear why all chaps are assless.**
3. **The clowns aren't the only ones in makeup.**
4. **Reminds me of my days in the Navy.**
5. **But isn't all rodeo gay?**

ILLUSTRATIONS BY ANDY PARKER; MATT DAYHOFF/*THE PEORIA JOURNAL STAR*/AP/WIDE WORLD; DAVID WESTMAN (2)

www.reebok.com ©2002 Reebok International Ltd. All Rights Reserved. REEBOK is a registered trademark of Reebok Int'l.

ReebokClassic

THE REEBOK CLASSIC GOLD MEDALLIST SLIP-ON. AVAILABLE IN A VARIETY OF COLORS. SHOWN IN NAVY/WHITE, BLUE FADE/WHITE AND WHITE/NAVY.

Reebok
CLASSIC

ATHLETES

MASS QUANTITIES

Jim Rose, impresario of the Jim Rose Sideshow Circus, on the subtle appeal of his star draw, Katie "The Piledriver" Wilson

So Katie (shown below) is your female sumo wrestler?
Oh, one of the many. There's also Large Marge, Gail Force, Judy "The Bullmoose" Jenkins and, tipping the scale at a dainty 503 pounds, Tundra.

Why is she covered in plastic?
These women get lost in each other's folds for some time, and there's not much air in there. If a girl can't be in the bag for a minute without ripping her way out, she's probably not ready for the ring.

Where do you go to find such stupendous athletes?
It's not easy. Try walking up to a big woman on the street and asking if she wants to sumo wrestle. She'll knock you into next week. I've worked out an elaborate small-talk shtick, but it's kind of a trade secret.

With so much activity, is it hard keeping the girls' weight up?
You have no idea. They tour the world and wrestle in front of thousands of people. Eventually, most find a significant other, creating self-esteem. At that point, it's nearly impossible. **(JB)**

Roseanne had herself vacuum-sealed for freshness

His hearse in the shop, the grave robber made his getaway in style

FUNERALS

HARLEY TO HELL

Leave the world of the living in true biker fashion

Whether a Hells Angel, an amateur highway daredevil or a yuppy schmuck making one last grab at coolness, now any crotch-rocket aficionado can roar to their gravesite in the same way that they lived life, and probably died: on a Harley-Davidson Road King.

Actually, in this "biker burial," your last moments as human road kill are spent on a sidecar while the hog is piloted by Al Skinner, 46, of Wrightsville, PA, a veteran Harley rider and telephone company employee.

What inspired such genius? "I went to a biker funeral last year," Skinner says, "and there were 40 to 50 bikes following a station wagon. The guy wouldn't come near a station wagon while he was alive, so why throw him in one now?"

In the two months since Skinner began offering his "hearse for hire," he's given out more than 3,500 business cards for the service, which will set you back $300, plus $1 for every roundtrip mile from Skinner's house. "It's hard getting clients," he admits. "I guess ideally you give someone the card right before their friend dies." One can only hope. **(MN)**

Harley's newest model offered an alternative to air bags

FAST FACT

One out of eight employed Americans have at one point worked for McDonald's

DENIS FARRELL/AP/WIDE WORLD; FRED VUICH/AP/WIDE WORLD

"NUTTY COPS, TOPLESS CHICKS, AND CAR CHASES."

– Newhouse News

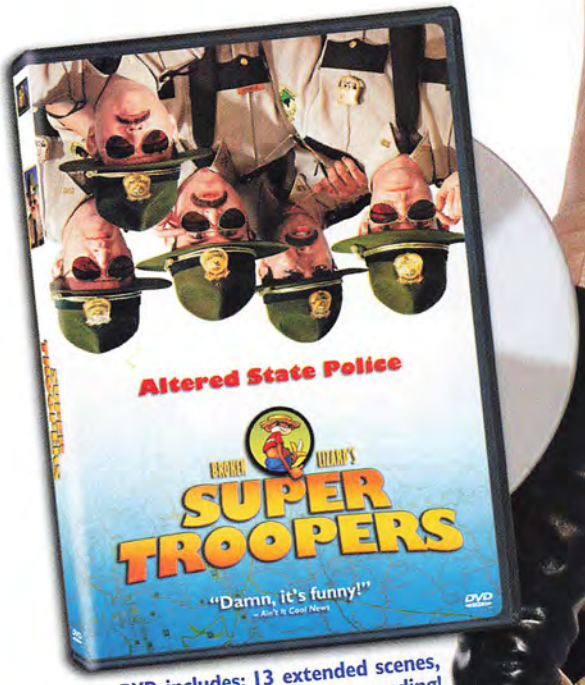

DVD includes: 13 extended scenes, outtakes and an alternate ending!

Own the DVD or rent the video today. It would be a crime to miss it!

FOX SEARCHLIGHT PICTURES presents a JERSEY SHORE production CATALAND FILMS & BROKEN LIZARD film SUPER TROOPERS JAY CHANDRASEKHAR KEVIN HEFFERNAN STEVE LEMME PAUL SOTER ERIK STOLHANSKE BRIAN COX DANIEL VON BARGEN and MARISA COUGHLAN LYNDA CARTER JENNIFER McNAMARA MELISSA BROWNING DAVID ALVAREZ CHRISTOPHER COVERT BARRY COLE ANDY FLUCCO JACOB CHAYCHET JUNBOU INGAM KEVIN HEFFERNAN BEN CONABLE JOAQUIN BACA ASAY PETER E. LENGYEL BROKEN LIZARD RICHARD PERELLO JAY CHANDRASEKHAR

www.foxsearchlight.com

©2002 Twentieth Century Fox Home Entertainment, Inc. Twentieth Century Fox, Fox and the associated logos are the property of Twentieth Century Fox Film Corporation. All Rights Reserved.

CAKE WORLD

***FHM* scours the globe to bring you bizarre tales, including one that truly takes the cake**

AND THE WINNER IS... ENGLAND

Monkey elected mayor

Disaffected voters in the northeastern town of Hartlepool have elected a giant plush monkey as their new mayor. The seven-foot-tall simian named H'Angus the Monkey is the mascot for the local soccer team. The monkey's platform stressed the importance of free bananas for schoolchildren, and all campaigning was done by Stuart Drummond, who also wears the costume at games, and who has twice been reprimanded for simulating sexual acts in public. As part of the $78,000-a-year job, he will now oversee a staff of 3,500 and a $145 million budget.

"Tell the Man in the Yellow Hat Curious G. isn't coming home"

Bush was determined to avoid another Florida

The confused activists supported their own hanging

FRANCE

Priceless art destroyed

Angry with her son for being arrested, the mother of a French art thief destroyed his stash of irreplaceable masterpieces valued at more than $2 billion. Professional burglar Stephane Breitwieser was using his mother's house to store the stolen artworks, including canvases by Pieter Bruegel and Jean Antoine Watteau, when he was arrested for stealing an antique bugle in Switzerland. When his mother learned of his incarceration, she flew into a rage, cutting up paintings, forcing some down her sink disposal and dumping dozens of antique vases, weapons and musical instruments into the Rhine-Rhone Canal.

EGYPT

Terrorist graces munchies

A brand of potato chips that features a cheery caricature of Yasser Arafat on the packaging has become Egypt's best-selling snack chip. Helped by the manufacturer's promise to donate five cents to the Palestinian cause for every 50 bags sold, the chips have begun outselling another brand that features the image of a defiant Palestinian schoolboy holding a rock while facing an advancing Israeli tank. "There's no one who doesn't like Yasser Arafat," explained a 12-year-old Egyptian girl. "And I also love the cheesy taste." **(TK)**

"Can I taste the broken promises?"

CHINA

Artist tongues inanimate objects

A middle-aged Chinese man has put a call out for objects that he can lick. Performance artist Cang Xin says licking things connects him with his surroundings and that he enriches the world's spirituality with his tongue. Over the years, Xin has licked the Great Wall of China, the cobblestones outside the Roman Coliseum and the path under Big Ben. For his latest show, entitled "Lick the World," Xin requests visitors provide him with objects such as hairbrushes, bricks, handbags and shoes, which he will touch with his now parched and dirty tongue.

Chan consummated his love for his home

BRAZIL

Drivers get screwed

In an attempt to better the popularity of the local drive-in movie theater, a Brazilian entrepreneur has created a parking facility where budget-conscious couples can pay to stop and have sex. Charging a rock-bottom $3 for the first 60 minutes and 35 cents for each subsequent hour, the Laredo Drive Sex Drive-In offers 20 private, 16-by-9-foot parking spots. To ensure safety, the converted warehouse features top-of-the-line security, with 24-hour camera surveillance and an electric fence. Conveniently, couples are also able to order refreshing beverages at the entrance.

NORTH NEWS & PICTURES (3): ALADIN ABDEH NABY/REUTERS/GETTY IMAGES (2): RICK RYCROFT/AP/WIDE WORLD

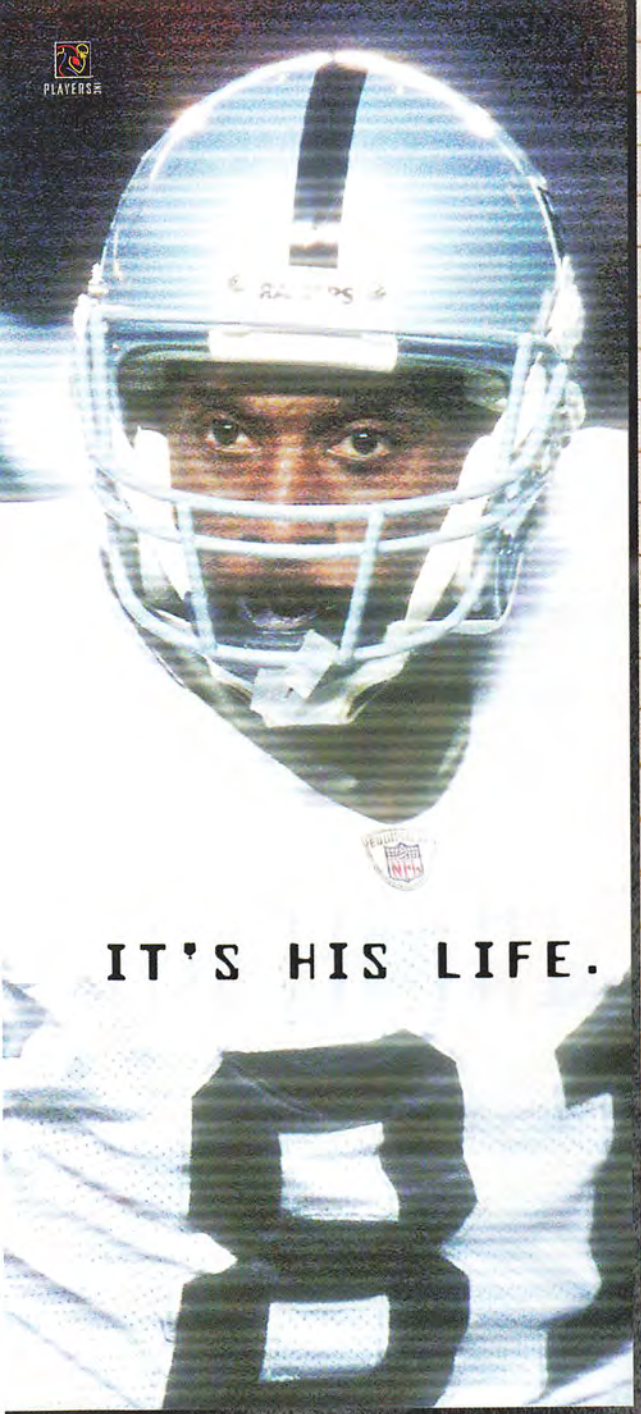

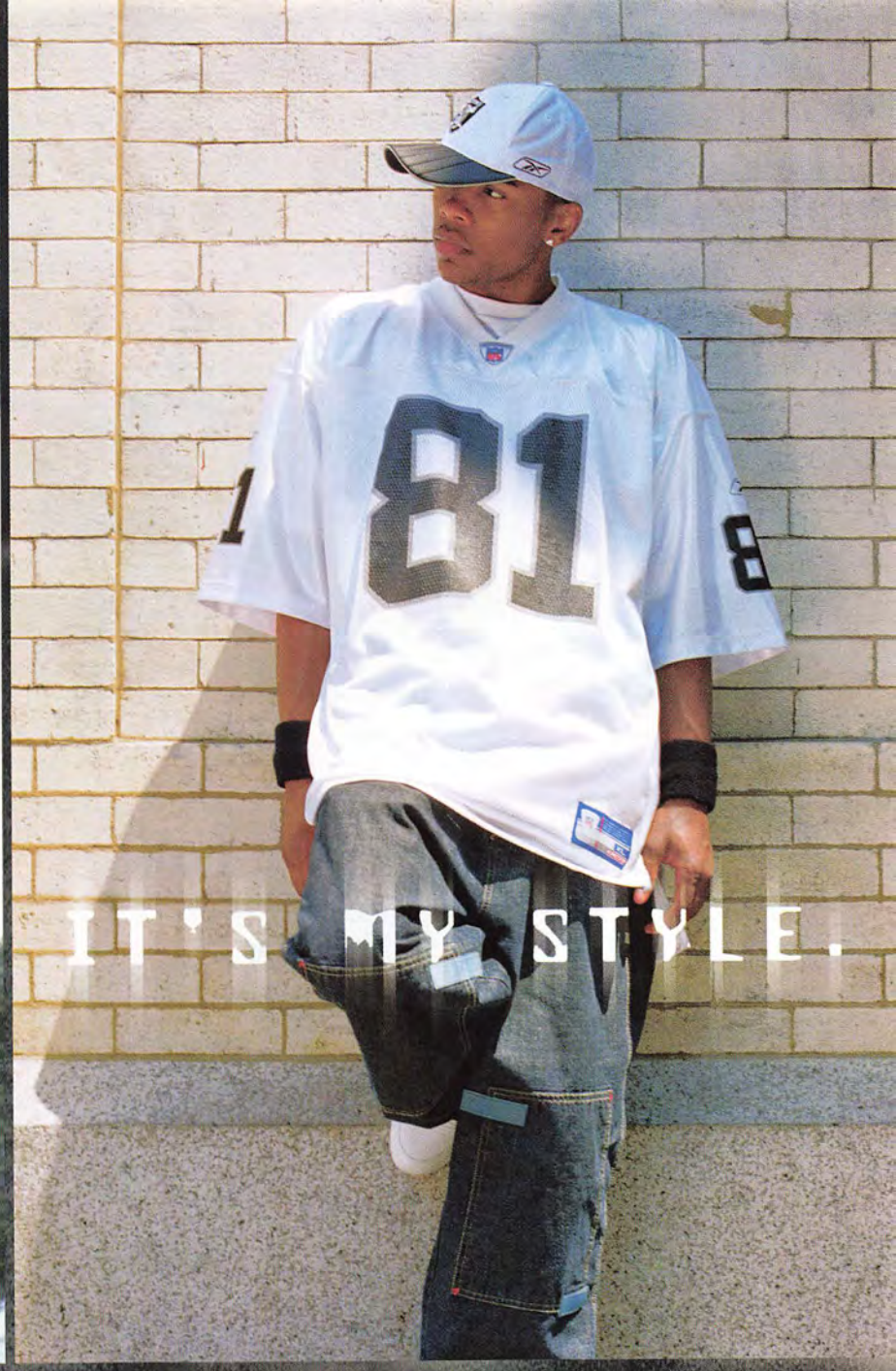

the new NFL Equipment jersey
from Reebok

reebok

get 'em at
Foot Locker

©2002 Olympus America Inc.

OLYMPUS

Is your digital camera giving you the most realistic images?

The Olympus CAMEDIA D-550 creates picture quality so real, your images come to life. An advanced Color Management System ensures ultra-accurate colors. A full 3 megapixels and 3x optical zoom allow greater picture detail, even in 8 x 10s. And every Olympus digital camera features a lens designed specifically for digital photography, resulting in crisper photos.

olympusamerica.com/digital

Great picture quality and easy to use.

Now, it's effortless to take and share your digital photos. The D-550 has a Virtual Dial™ for easy operation. And Auto Connect USB easily downloads the most realistic digital images yet.

Nothing's impossible.

REVIEWS

MUSIC • FILM • INTERNET • GAMES

QUEENS OF THE STONE AGE

BIGGER AND DEAFER

A good thing gets even better by adding a few big names

The past decade has been a lean one for the hard-rock fan. Raised on '80s metal and '90s grunge, rockers have had little reason to raise a fist beyond the odd Tool or Metallica release. With few options, nu-metal became the rock of choice. Mercifully, Queens of the Stone Age are here to ease the pain.

Hailing from Palm Springs, CA, the Queens' core consists of hard-rock veterans Josh Homme and Nick Oliveri of Kyuss, and is flanked by an ever-changing cast of top-notch musicians. And oh, are they sitting pretty for their third album, *Songs for the Deaf*. Along with guys from A Perfect Circle and Screaming Trees, longtime friend Dave Grohl has signed up to pound the skins as a full-on member. With such pros at the helm, *Deaf* even managed to improve on their powerful major-label debut, *R. Psychedelic*. Crunchy, punkish and melodic, this latest installment in the Queens' lineage rocks with complete abandon.

Songs for the Deaf may very well be the bright future of hard rock

Album opener "Millionaire" is all power chords, screams and handclaps. "No One Knows" and "First It Giveth #1" sound like a glorious meeting of the Beach Boys and Black Sabbath, and piano has never sounded as metal as on "Go with the Flow." "Another Love Song," with its fuzzed up, Summer-of-Love guitars and groovy lyrics, could have been a '60s radio hit.

Rather than sticking to one style, *Deaf* draws on many. It's metal without the spandex preening, psychedelic without the boredom and punk without the mindlessness. Every song is introduced by a radio DJ on an imaginary car radio's dial, which instead of being annoying, manages to tie the album together.

Songs for the Deaf may very well be the bright future of hard rock. And if you weren't hearing impaired going in, your ears will be bleeding after frequent high-volume listening. ★★★★ (JH)

ILLUSTRATION BY ANDY PARKER

ALBUM REVIEWS

Marianne Faithfull

Kissin Time VIRGIN

Once known as the naked girl wrapped in a rug when The Rolling Stones were busted in the '60s, Marianne Faithfull has long since made a name as a recording artist. *Kissin Time* finds her working with Beck, Pulp and Blur, among others. The resulting songs range from electro-funk to acoustic folk-pop to driving, synth-colored tunes. Some work better than others, but all in all, it's the variety that makes this one a keeper. ★★★ (JT)

Filter

The Amalgamut REPRISE

"I'll be honest," says front man Richard Patrick, regarding 1999's *Title of a Record*. "The music came out of the darkest, most painful period of my life. This time around is totally different." Um, maybe. Yes, most of *Amalgamut*'s 12 tracks have an optimistic feel, but they also have the same industrial rock sound that made Filter popular before. It's closer to his last than Patrick wants to believe—not that that's a bad thing. ★★★ (SB)

Mudhoney

Since We've Become Translucent SUB POP

Formed in 1988, Mudhoney is credited with inventing grunge. Sadly, that was their peak. Not quite the raw, emotional sound of early-'90s Seattle, *Translucent* is an uninspiring mix of punk, blues and '60s garage rock. And then there is "Baby, Can You Dig the Light," which is eight-and-a-half minutes of freeform jazz crap. It sounds as if a lot of hash was smoked at the session and someone "freaked out." ★ (SB)

Fischerspooner

#1 FS STUDIOS

The DJ is no longer God, and rock is on the rise again. Filling the space in between is Fischerspooner, a 15-person performance-art rock act that breathes life back into the "vocorder over synth sounds" formula of the early '80s. Layers of mathematically synthesized beats flood the track "Emerge." You'll either want to do the robot in front of your bedroom mirror, or turn your stereo off—depending on what you're into. ★★★ (TS)

THE RATINGS Wildcats ★★★★★ The Waterboy ★★★★ Varsity Blues ★★★ Lucas ★★ Rudy ★

Pioneer sound.vision.soul

WE'RE XM ready.
ARE YOU?

* We've got XM-ready CD players that connect with the add-on Pioneer XM Satellite Radio tuner.

* There's also our universal FM-modulated XM tuner that works with any existing radio. Just add it on.

* XM Satellite Radio has it all. Awesome digital-quality sound, 100 channels with everything from hip-hop to rock, comedy to news. And every XM channel is available coast to coast. There's no doubt XM is the future of Radio.

SATELLITE RADIO

pioneerelectronics.com

©2002 Pioneer Electronics (USA) Inc., Long Beach, CA. Activation and subscription sold separately through XM Satellite Radio. Not available in AK or HI.

DIE LIKE A ROCK STAR

You may live like a rock star, but only the dedicated few die like one

His daddy was a minister and his first stage appearance was at age 6 with the Singing Children's Choir, so legendary soul singer Sam Cooke probably assumed the Lord had his back when he kicked in the door of a motel manager's office just days before Christmas. He assumed wrong. Want to create your own eternally silent night like the artist behind such chart-toppers as "You Send Me" and "A Change Is Gonna Come"? Here's how....

"Why isn't my soul glowing?"

Step 1 Check into a motel with some chick you just met at a party. Do as you please in the room, but make sure she storms out—with your clothes and precious black book that contains the numbers of high-powered industry insiders.

Step 2 Where has she gone and who is she going to tell about the shenanigans that went on? Better find her. Go to the manager's office and bang on the door. When you get no response, assume it means your lady is hiding inside. Kick down the door.

Step 3 Accost the manager's wife and insist she's harboring the woman in question (who is actually hiding in a phone booth down the block). Ignore the .22 in her hand. Take two in the chest. Die. **(JB)**

SPEED ROUND

Get the rundown on five new albums faster than Lou Pearlman can breed another boy band

Meshuggah Nothing NUCLEAR BLAST
Hey, it's the band with which an irritated Jack tortured the neighbors just before the old man threw a log over the hedge. And it's the record that will cement them as an Ozzfest staple. ★★★

Thievery Corporation The Richest Man in Babylon ESL
They're calling it an "introspective" album. We're calling it lame. Nothing but "stolen" time here. ★

Scapegoat Wax SWAX HOLLYWOOD
Trip-hop is over, isn't it? Apparently not. With Portishead gone, these guys may claim the belt. ★★★

DJ Jazzy Jeff The Magnificent BBE
"Where's he been?" you ask. Oh, just working the boards for Michael Jackson, Jill Scott and Musiq Soulchild. Loads of guests, smooth beats and clever cuts; it's way better than you'd think. ★★★★

Coldplay A Rush of Blood to the Head CAPITOL
It's got a little more bite to it than last time, but not much. Sweet. Like a teething baby. ★★★★

For more reviews of the latest music releases, check out FHMUS.com

"Can I have my ball back mister?"

FAST FACT

The highest price ever paid for use of a song was the $15 million Microsoft ponied up for Madonna's "Ray of Light," which was used to promote Windows XP

OKIM STEELE/PHOTODISC/GETTY IMAGES; HULTON/ARCHIVE/GETTY IMAGES; PHIL LOFTUS/CAPITAL PICTURES/RETNA

Pioneer *sound.vision.soul*

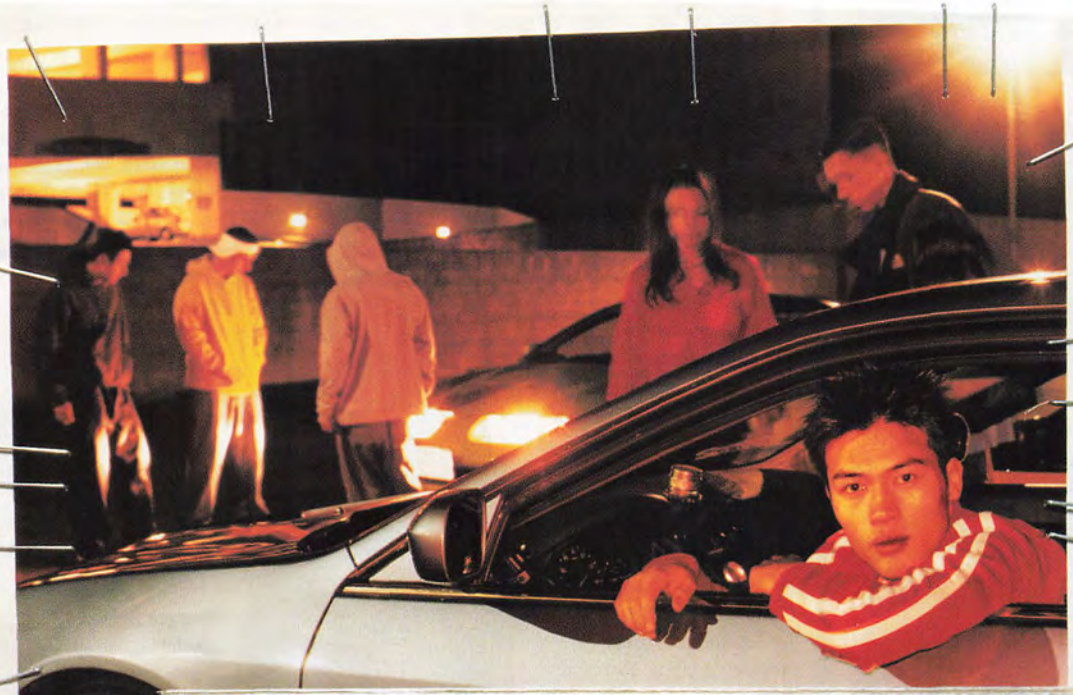

THIS SONG GOES OUT TO EVERYBODY IN A FIVE BLOCK RADIUS.

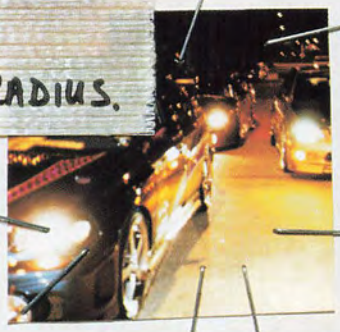

Send the neighborhood a high-VOLUME party invitation with the Pioneer TS-D160R **REV** Series speakers. They've got a Soft-Dome Tweeter with a Rear Chamber for extended Frequency response, Wave Guides for better imaging and **Aramid** Fiber Cones for a smooth, balanced midrange and **DEEP** bass response. And they look cool.

So let's go. It's time to bring the music to the people.

©2002 Pioneer Electronics (USA) Inc., Long Beach, CA

pioneerelectronics.com

NOW GET SKIN CARE EVERY TIME YOU SHAVE.

New!
Gillette Series Shave Gel

Now with special skin care ingredients to take you beyond a close shave to healthy-looking skin. And it comes in five different formulas for your individual skin care needs.

visit www.GilletteSeries.com

Gillette
The Best a Man Can Get™

© 2002 The Gillette Company

FIVE THINGS...

... you didn't know about *Reservoir Dogs*

1 Quentin Tarantino was originally going to shoot the film in black and white with his buddies for $10,000. But then a friend got the script to Harvey Keitel, who decided he wanted to star in it, and eventually helped secure the final $1.2 million budget.

2 **Eddie Bunker, who played Mr. Blue, was best known as a writer. He was also a criminal who, after being convicted of armed robbery in the '50s at age 17, became the youngest person ever sent to San Quentin. Tarantino loved Bunker's autobiography, *Dog Eat Dog*, so much that he even named the company producing *Reservoir Dogs* Dog Eat Dog Productions.**

3 In real life, the warehouse where everyone meets is actually a morgue. If you look closely, you can see Mr. Blonde is sitting on a hearse and there are several shots of coffins wrapped in plastic. Tarantino swears the choice was unintentional and that he just preferred the warehouse-like look of the building's interior.

"Rent *Finding Graceland* . . . now!"

4 **Grossing less than $3 million at the US box office, the film didn't have its popularity surge until hitting home video. In fact, the soundtrack, which featured classic rock songs like "Magic Carpet Ride" and "Stuck in the Middle with You," netted more cash than the movie itself earned domestically.**

5 Studios bombarded Tarantino with offers to direct their movies after hearing the post-*Reservoir Dogs* hype. Those movies included *Speed*, which was originally supposed to be an independent-type action flick, and *Men in Black*, which Tarantino didn't even bother reading. **(KA)**

Reservoir Dogs: Special Edition *goes on sale August 27.*

COMING TO DVD

Gremlins: Special Edition WB
Boy creates adorable demons. Includes lost scenes, director and cast commentaries and Mogwai bloopers.

Dogtown and Z-Boys: Special Edition SONY
Skaters skate. Plus, extra skate footage.

The Simpsons, Season Two FOX
Witness the year they became funny. Includes interviews, episode commentaries and Butterfinger commercials.

Blade II: Platinum Series NEW LINE
Vampire hunter does kung fu. Also, documentaries, deleted scenes and commentaries from Snipes, the producer and the director.

The Scorpion King: Ultimate Edition UNIVERSAL
Egyptian warrior waxes chest. Plus, fight choreography and tons of extra gum flapping from The Rock.

Having blown her *Golden Girls* stash, Bea Arthur resorted to crime

FAST FACT

The most financially successful film directed by an African-American is Keenen Ivory Wayans's *Scary Movie*, which grossed $300 million worldwide

© 2000 DIMENSION/MPTV

New!
Gillette®
MACH3® Turbo

NOW TOTAL COMFORT—EVEN AGAINST THE GRAIN.

A strip with more lubrication for extra smoothness.

An Anti-Friction™ coating on all 3 blades to glide through hair with less irritation.

Soft Microfins that smooth your skin and set up your beard for the closest shave.

Gillette®
The Best a Man Can Get™

www.MACH3.com ©2002 The Gillette Company

CUERVO
NATION
READY.
SET.
LET GO.
@CUERVO.COM

ENTER FOR YOUR CHANCE TO WIN AN ULTIMATE CUERVO EXPERIENCE

NEW YORK
LOS ANGELES
TELLURIDE
MEXICO
NEW ORLEANS

DECLARE YOUR INDEPENDENCE. JOIN THE NATION AT CUERVO.COM

VIVE Cuervo

MOVIE PREVIEWS

Full Frontal: Actors act like actors

Full Frontal MIRAMAX
Julia Roberts, Blair Underwood, David Hyde Pierce
Steven "*Traffic*" Soderbergh grabs a camcorder for this extreme indie relationship piece. He's got another great cast, but anyone expecting *Ocean's 11: Part 2* will be as disappointed as those thinking the title guarantees a shot of hair pie.
Get this Soderbergh's low-budget vision included making actors bring their own food, do their own makeup and drive their own lazy asses to the set.

Serving Sara: Divorce becomes romanticized

Serving Sara PARAMOUNT
Matthew Perry, Elizabeth Hurley, Bruce Campbell
It's a romantic comedy, so here's the required unlikely-way-two-destined-lovers-meet gimmick: He serves her divorce papers from her asshole husband. Next thing you know, the two are falling in love while engaging in many wacky and outlandish pratfalls.
Get this One of Perry's routine pit stops in rehab forced production to shut down for two months.

One Hour Photo: Pictures lure stalker

One Hour Photo FOX SEARCHLIGHT
Robin Williams, Connie Nielsen, Eriq La Salle
Continuing the war on his sappy-as-a-newly-lanced-boil image, Williams pays his third straight visit to Psychotown. This time, he's a photo-booth guy who really wants to be part of a family whose photos he develops. So, understandably, he starts stalking them.
Get this While he was a student at Juilliard, Williams's roommate was Christopher Reeve.

City by the Sea: Cop sires junkie murderer

City by the Sea WB
Robert De Niro, James Franco, Frances McDormand
De Niro plays—wait, get ready for this—a *haunted cop*. Talk about playing against type! This time, De Ro must investigate his own son for murder while blah-blibby-blah-blah-blah.
Get this Co-star Anson Mount got the script for the Britney Spears movie *Crossroads* during filming. De Niro helped him prepare by reading Britney's part.

Feardotcom: Web site downloads death

Feardotcom WB
Stephen Dorff, Natascha McElhone, Stephen Rea
Police are called in to investigate a grisly and mysterious set of deaths, where the victims all become worm chow 48 hours after logging on to a Web site. Chances are they were looking at porn. And God found out.
Get this Irish-born Rea is married to Dolours Price, an IRA member who was convicted of planting car bombs in London.

Blue Crush: Chicks enjoy motion of ocean

Blue Crush UNIVERSAL
Michelle Rodriguez, Kate Bosworth, Sanoe Lake
Like *Gidget*, except with smaller hair and the ability to surf without blue-screen camera tricks, three Hawaiian chicks set out to prove that the only thing that differentiates them from guy surfers is their hot, skimpy bikinis.
Get this To get some of his surfing footage, the director hired a world-champion body boarder as a cameraman, then strapped a lens to his board.

JOHN J. JOHNSON

CUERVONATION
READY. SET. LET GO.

TAKE A TRIP TO THE CAPITAL OF GOOD TIMES

ENTER FOR YOUR CHANCE TO WIN AT CUERVO.COM

VIVE Cuervo®

Hecho en México. Desde 1795.

Visit CUERVO.COM Drink responsibly.

Void for CA residents and where prohibited and/or restricted by law.

Jose Cuervo Especial ©2002 Imported and Bottled by Heublein, Hartford, CT under license from the Trademark owner. Tequila, 40% Alc. by Vol.

When the DVD race is run, there is only one winner: Suncoast!

SUNCOAST℠

The store for movie lovers.

MP | **MANAGER'S PICK**

Some Managers May Be Extremely Knowledgeable

MICHELLE SUNCOAST EMPLOYEE STORE #3000 MINNESOTA
TEAM MEMBER SINCE 2001

The Fast And The Furious **DVD**

"Vin Diesel is hot! I first saw him in *Pitch Black* and I went to see this film because he is in it and I really like fast cars. I wasn't disappointed. It's fast-paced, full of action, the cars are great and Vin is going to be the next big action star! Don't miss it."

UNIVERSAL

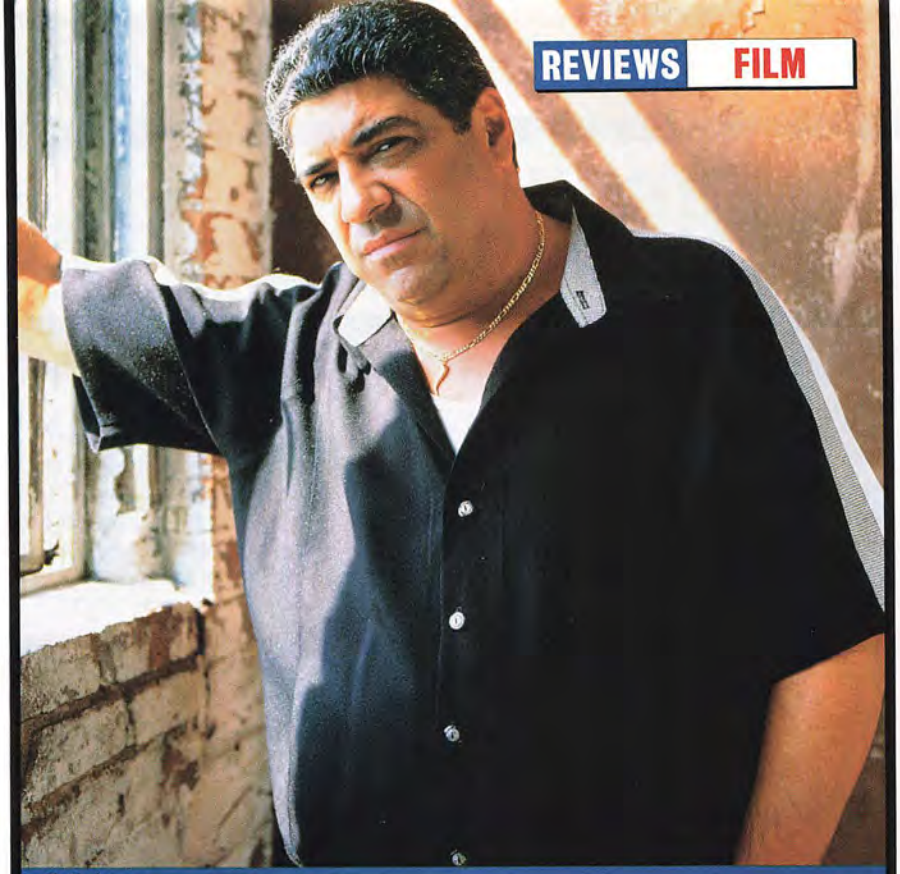

Q & A

VINCENT PASTORE

The *Serving Sara* co-star on sweatsuits, gunmen and "Pussy"

Your new movie, *Serving Sara*, is a romantic comedy about a guy who serves divorce papers. Since when are process servers romantic—or comedic?
Well, Matthew Perry falls in love with Elizabeth Hurley. That's what makes it a romantic comedy. He's serving her with divorce papers, but they fall in love. I play a process server, too, but nobody falls in love with me.

I pushed the guy against the wall, and he went for his gun

Since *The Sopranos*, are people always stopping you on the street and calling you a Big Pussy as if it's really funny?
Yeah, it's annoying. I think people call me Pussy just so they can hear themselves say the goddamn word. If I'd had a nickname like Johnny Smallfinger, nobody would be yelling that on the street. I see a car go by sometimes, and I say to myself, "This guy is gonna turn around and come back and yell out something." You can sense it. All of a sudden, the car turns around, the guy pulls up and he smiles. He's got a can of beer in his hand, and he's yelling, "Pussy!" You look at the guy and you want to say, "Yeah, hello, you asshole." But what are you gonna do?
Before acting, you ran a bar in New Rochelle, NY. Ever get held up at gunpoint?
One night a girl came up to me, pointing at this guy who was drunk, and she says, "That guy's got a gun." I went over to the bar and forced myself in front of the guy. I started talking him into going toward the door, but soon he caught on. I pushed him up against the wall, and he went for his gun. I grabbed the guy's wrist with the gun and I started screaming, "Call the cops!" That was pretty hairy. They never even locked him up because he was a corrections officer.
Matt Dillon used to come into your bar. He got you to start acting, right?
It was Matty and his brother Kevin too. The last time I saw Matty, I went up to thank him and started getting emotional. He says, "Vinny, when are you going to stop this?" And I say, "You know, you changed my life." I was doing real bad, sitting in a stinky bar, drinking shots at three o'clock in the morning, and these kids changed my life.
When you were just starting to act, there was something about *America's Most Wanted*. . . .
I was working for a limousine company, but I had just done an *America's Most Wanted* episode. The Friday night it aired, I dropped a woman off at the airport and then went back to the office to watch my episode. After it finished, the phone rang, and it was the lady I had dropped off earlier that evening. She said, "The guy who just dropped me off is a murderer. I'm calling the FBI." They tried to tell her, "No, he's one of our drivers. He's an actor." But she wouldn't listen.
Last question: What's up with the sweatsuits?
Sweatsuits? I got one on right now. What are you talking about? **(JO)**

RAFAEL FUCHS/CORBIS OUTLINE

"You owe me a 106-minute DVD."

MORE THAN 400 MALL LOCATIONS NATIONWIDE.
FOR THE LOCATION NEAREST YOU, CALL
1.888.606.3342 OR VISIT US ONLINE.

Online too! Shipped directly to you!
www.suncoast.com

Universal 502082 12659

PIGSKIN

GRIDIRON SHOWDOWN!

To help you rev up for the season, *FHM* rates the best football games for your living room

THE GAME		THE PLAY	FUMBLE	EXTRA POINT
MADDEN NFL 2003	**EA Sports** PS2, Xbox, GameCube	The granddaddy of them all, this classic even includes shots of John Madden's trademark bus. Improvements include sophisticated defensive audibles that allow you to give separate commands to your linemen, linebackers and defensive backs. Between games, obsessive coaches can develop their own plays. During games, stymied field generals can turn to Madden for a bit of free advice.	With more than 200 offensive plays available per team, the only people with enough free time to figure them all out are kids on summer vacation and inmates.	The create-a-player mode lets you run the ball down the gullet of an opposing team consisting entirely of meatheads who look like your boss. ★★★★★
NCAA FOOTBALL 2003	**EA Sports** PS2, Xbox, GameCube	**The game's dynasty (career) mode is by far the deepest out there. Coaches, for example, have to decide how to approach high school athletes during recruitment season: Do you visit him yourself or send an assistant? You can even customize your non-conference schedule. At last, you'll get to see that Nebraska vs. Harvard matchup you've been crossing your fingers for.**	**The college fight songs that play throughout the menu screens have an effect on the nervous system akin to knitting needles being sunk deeply into unsuspecting retinas.**	**Tired of the usual showdown between cornfed 350-pound pituitary cases? Sic the team mascots on each other instead and watch the fur fly.** ★★★★★
NFL GAMEDAY 2003	**SCEA** PS2	A whopping 300-plus tackle styles and almost as many receiving ones ensure it's as much fun to sit back and watch the action as it is to play. Hardcore fans will notice painstaking details, such as complex gang-tackling simulations and dazzling lighting effects. People who do more with their evenings than study lighting effects on the helmets in a video game will simply enjoy solid gridiron action.	Sony claims to have brought "fresh, hip music" into the football experience. Is that what you call that drivel?	The variety of color commentary is staggering—Dan Fouts and Ian Eagle provide realistic situational analysis instead of generic, listless calls. (And it's also playable online.) ★★★★
NFL 2K3	**Sega Sports** PS2, Xbox, GameCube	**The most likely challenger to *Madden NFL*'s virtual Lombardi Trophy is Sega's *NFL 2K3*. Partnering with ESPN, Sega has completely adopted the channel's distinctive broadcast style for the ultimate beer-and-chips experience. The game, meanwhile, is so realistic, you can look up such in-depth info as any player's scouting report and combined stats.**	**Though not the only offender, *2K3* should have a more sophisticated career mode A.I. Why wouldn't a good backup QB demand a trade during the off-season?**	**The computer A.I. has been juiced up to shut you down when you're rolling in the red zone. (Also playable online—except with GameCube.)** ★★★★
NFL FEVER 2003	**Microsoft Game Studios** Xbox	Microsoft takes you up and down the hash marks with all the modern NFL teams and a host of past powerhouses. For a change of pace from the No Fun League, suit up a line of winged gorillas or firemen, or simply forego the cleats for turf shoes and kick off on the deck of an aircraft carrier. Don't take the games less seriously, however, as players actually improve as you begin to master the intricacies of the game.	Unlike many of the other games that have a partnered college game, there's no NCAA counterpart from which to draft future *NFL Fever* stars.	In dynasty mode, butt heads with real-life former Super Bowl champs, who then become your regular season foes. How's that for hard? (Also playable online.) ★★★★
NFL BLITZ 2003	**Midway Sports** PS2, Xbox, GameCube	**And now for something completely different. The eight-on-eight gameplay is larger than life in every way: huge hits, crazy catches, impossible passes. Trading realism for more fast arcade action, this is what the XFL should have been. If you thought mascots playing football was novel, get a load of Midway's necrotic eight-man Zombie team. Go Brain-eaters!**	**The over-the-top premise was brilliant, like, five years ago. As cool as the game is, by now you'd think the outrageous stuff would be more, um . . . outrageous.**	**Bizarre teams have been an *NFL Blitz* staple. This year introduces wild, fantasy stadiums, such as the Arctic tundra and New York's Central Park.** ★★★ (DG)

199

available at
GADZOOKS

TRAVIS PASTRANA 199 COLLECTION

WARNING

REMAIN CALM AND DON'T DO ANYTHING STUPID. These clothes will NOT give you Travis Pastrana like capabilities to pull off a Superman Seat Grab, Lazy Boy or even a really sharp turn.

PUMA®
pumaville.com

MIDWAY SPORTS

IGNITE YOUR GAME™

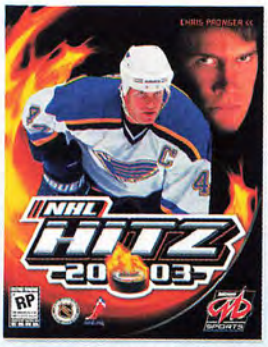

NHL HITZ 2003

XBOX

NINTENDO GAMECUBE™

PlayStation®2

GAME BOY ADVANCE

RATING PENDING RP CONTENT RATED BY ESRB

Visit www.esrb.org or call 1-800-771-3772 for more info.

www.midwaysports.net

WHAT'S HOCKEY WITHOUT HITZ?
Coming Summer 2002

NHLPA

NHL® Hitz™ 20-03 © 2002 Midway Home Entertainment Inc. HITZ is a trademark of Midway Home Entertainment Inc. MIDWAY and the Midway logos are trademarks or registered trademarks of Midway Amusement Games, LLC. Used by permission. NHL and the NHL Shield are registered trademarks of the National Hockey League. All NHL logos and marks and team logos and marks depicted herein are the property of the NHL and the respective teams and may not be reproduced without the prior written consent of NHL Enterprises, L.P. © 2002 NHL. All rights reserved. © NHLPA; Officially Licensed Product of the National Hockey League Players' Association. National Hockey League Players' Association, NHLPA and NHLPA Logo are trademarks of the NHLPA and are used, under license, by Midway Home Entertainment Inc. Microsoft, Xbox, and the Xbox logos are either registered trademarks or trademarks of Microsoft Corporation in the U.S. and/or other countries and are used under license from Microsoft. TM, ®, Game Boy Advance and the Nintendo GameCube logo are trademarks of Nintendo. "PlayStation" and the "PS" Family logo are registered trademarks of Sony Computer Entertainment Inc.

IGNITE YOUR GAME™

www.midwaysports.net

XBOX

NINTENDO GAMECUBE™

PlayStation®2

GAME BOY ADVANCE

NFL BLITZ 2003

WHAT'S FOOTBALL WITHOUT THE BLITZ?
Coming Summer 2002

EVERYONE E Violence
CONTENT RATED BY ESRB

NFL PLAYERS INC

NFL® BLITZ® 20-03 © 2002 Midway Amusement Games, LLC. All rights reserved. BLITZ, MIDWAY and the Midway logos are trademarks of Midway Amusement Games, LLC. Used by permission. © 2002 NFLP. Team names and logos are trademarks of the teams indicated. All other (NFL-related marks) are trademarks of the National Football League. Officially Licensed Product of Players Inc. The Players Inc logo is a registered trademark of the NFL Players. www.nflplayers.com ©2002 Players Inc. Used by permission. Distributed under license by Midway Home Entertainment Inc. TM, ® and the Nintendo GameCube logo are trademarks of Nintendo. "PlayStation" and the "PS" Family logo are registered trademarks of Sony Computer Entertainment Inc. Microsoft, Xbox, and the Xbox logos are either registered trademarks or trademarks of Microsoft Corporation in the U.S. and/or other countries and are used under license from Microsoft.

ROUNDBALL

SHOOTING HOOPS

Prefer basketball? *FHM* checks out what's happening on the virtual courts

THE GAME		THE PLAY	THE AIR BALL	THE SLAM
NBA INSIDE DRIVE 2003	**Microsoft Games Studios** Xbox	No longer a shaky rookie, *Inside Drive* returns and proves that it has the stuff to be a serious player. Look for team-specific playbooks, a full practice mode, player editor and, most importantly, a dynasty mode where you can even be a GM for more than 25 seasons.	There's no head-to-head online play with Xbox Live, only downloads of updated rosters and shoes (who is this game for anyway, Al Bundy?).	One of the first games to offer a widescreen mode and overall stunning graphics means it's the next best thing to courtside seats. ★★★★★
STREET HOOPS	**Activision** PS2, Xbox	**If you're expecting popcorn, the roar of the crowd and polished wooden floors, you're in the wrong 'hood. *Street Hoops* is about down-and-dirty basketball on the playground blacktop. Learn wild signature moves and how to flail your elbows berserker style or you're roadkill.**	**With the total lack of referees, only the most outrageous fouls merit a call—but maybe that's not such a bad thing.**	**Besides moves you'll never see in a stadium, play on 10 of the most revered street courts in America, including New York's West 4th Street and LA's Venice Beach.** ★★★★
NBA LIVE 2003	**EA Sports** PS2, Xbox	Like a player who wasn't earning his astronomical salary, the previous (and highly lackluster) *NBA Live 2002* has been cut—and the team has gone back to rebuild the franchise from scratch. Expect a faster game with much more focus on action.	The game can get choppy when too many players are onscreen, something that happens, oh, every other second.	Out with the old and in with the new. Plenty of nice visuals, including very detailed player modeling. ★★★★
NBA 2K3	**Sega Sports** PS2, Xbox, GameCube	**The visuals have always been the sweet spot of this Sega series, and this year's version is no different. Expect incredibly detailed graphics—they've even programmed in the sweat dripping from tired players—along with improved lighting effects. Game and ball physics have also been tweaked to further improve realism.**	**Since Dreamcast is all but dead and buried, they didn't even bother making a version for it this year.**	**The crowds in *NBA 2K3* come to life. They are rendered with polygons for smoother animation, and the home crowd really gets into the game.** ★★★
NBA STARTING FIVE	**Konami** PS2, Xbox	Call this one attack of the agents, as these computerized Jerry Maguire types are present to interfere with your role as a virtual GM. They'll play real hardball with you, but that only adds another layer of realism for the most hardcore of basketball fans.	Did we mention there are agents? The build-a-player mode is fun, until the bastards arrive to inform you that your wallet isn't large enough to afford these über players.	Build your dream franchise and get ready for some lush graphics complete with 1,200 polygons per player and 600 unique in-game animations. ★★★
NBA SHOOTOUT 2003	**SCEA** PSOne, PS2	**If you're still relying on the near-extinct dinosaur PSOne, then you should think about upgrading soon. Until then, this is about the last NBA title that will be available to you. But rest assured, it's still relatively kick-ass.**	**With all the other next generation gaming systems out there, it's simply *not* the prettiest looking b-ball game available this fall.**	**Players have hot and cold streaks—miss a few shots and your players will feel a slump. But make three shots in a row and you're back in the zone.** ★★★ **(PS)**

x120 cu ft

PT CRUISER

Take 120 cubic feet of room, add 32 ingenious seating configurations,* and what do you get? Chrysler PT Cruiser. More fun and possibilities than you can shake a barrel of monkeys at. Call 1.800.CHRYSLER or visit chrysler.com.

CHRYSLER

Drive = Love

*With available fold-flat front passenger seat. BARREL OF MONKEYS® & ©2002 Hasbro, Inc. Used with permission.

style
music
people

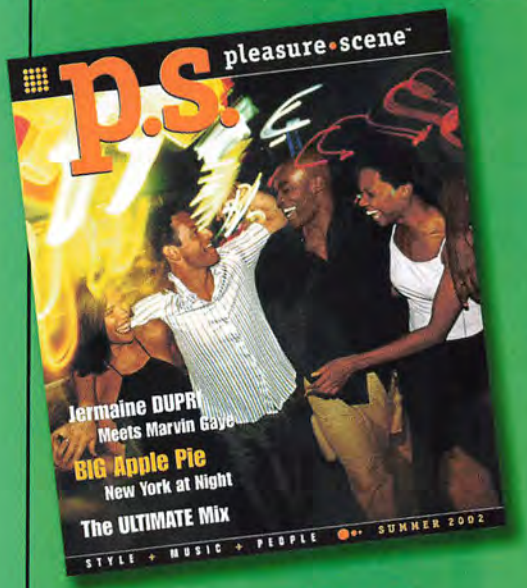

Share a World of Pleasure

CALL NEWPORT TODAY FOR YOUR TOTALLY FREE SUBSCRIPTION

1-800-986-9929

To receive a copy, you must be a smoker 21 years of age or older.

Box: 16 mg. "tar," 1.3 mg. nicotine av. per cigarette by FTC method.

© Lorillard 2002

SURGEON GENERAL'S WARNING: Smoking Causes Lung Cancer, Heart Disease, Emphysema, And May Complicate Pregnancy.

Watson brought death to the unsuspecting ant hill

INFORMATION

'I CAN FIND ANYTHING!'

Secret search tips turn Google into your personal Columbo

Learn punctuation

Let's say you're bored with your love life and you want some in-depth information on the Cleveland Steamer. Sadly, every time you punch those words into Google, all you get are links to Ohio tourist attractions and cleaning services. Simple solution: Put your search term in quotation marks ("Cleveland Steamer") and Google will only return pages that feature those words right next to each other. See how a link to the Dictionary of Sexual Deviance pops up right away? As you're warming her chest—correctly—your girlfriend will thank you.

Use basic arithmetic

Is your hunt for pages about the *Titanic* only giving you shoddily crafted DiCaprio shrines rather than gruesome coverage of one of humanity's greatest sea-based tragedies? Use a minus sign when searching to exclude any sites that contain a certain word. For example, "Titanic -DiCaprio" should remove any pages that force you to listen to an instrumental version of "My Heart Will Go On."

Pick one and go with it

To hunt down all of the times a sports site mentions a particular player, or maybe a recipe site mentions a certain cut of meat, you can limit your search to only one domain. Type something like "shank site:www.worldofmutton.com." This command will return every page of World of Mutton that mentions a hefty lamb shank.

Become a stalker

Give Google someone's full name and the city and state they live in, and Google will give you their phone number, address and a map to their house. What's that you say? A girl wouldn't tell you her name, but you were able to steal her phone number from her address book while she was in the bathroom? Just type those digits in and Google will kick out a name, address and map for hunting down the wily bitch. (AW)

SMART BOOSTERS!

Teoma www.teoma.com
Not as comprehensive as Google, but still a useful rival, this search engine starts digging at sites created by experts, then branches from there, ensuring results come from a reliable source. It also sorts its links into categories, meaning a search for "bass" would be divided into sites devoted to guitars, fish and Lance. ★★★

FedStats www.fedstats.gov
Want localized data on teen pregnancy, poisoned groundwater or cancer death rates? If the federal government has studied it, you can find it here. Searchable by keyword, this master list of data depositories makes a strong argument for maintaining our bloated, study-happy, graft-ridden system of governance. ★★★★

WorldNews.com www.worldnews.com
For those times when you're boggled by your complete ignorance of current events, this news supersite can greatly cut down on your stupid quotient. A search function even lets shut-ins scour the recent archives of countless news organizations worldwide, for those days when you want the scoop straight from Dubai or Caracas. ★★★★

HULTON/ARCHIVE/GETTY IMAGES

SURGEON GENERAL'S WARNING: Smoking Causes Lung Cancer, Heart Disease, Emphysema, And May Complicate Pregnancy.

Lights Box: 9 mg. "tar," 0.8 mg. nicotine; Medium Box: 12 mg. "tar," 0.9 mg. nicotine; Box: 16 mg. "tar," 1.3 mg. nicotine av. per cigarette by FTC method.

Newport pleasure!

© Lorillard 2002

ZOO YORK

ZOO YORK ASSAULT TEAM . NEW DECKS . NEW GEAR . OUT NOW

PEACE TO KELIS . SPYMOB . LEE HARVEY . MASTERSOUND CREW . ROB & LOIC . WWW.STARTRAKMUSIC.COM

ALBUM IN STORES NOW!

OFFICIAL ZOO REPRESENTATIVES **N.E.R.D.**

CHILL SHOTS BY REDA . BACKGROUND BY GEE . WWW.ZOOYORK.COM

HOME PAGE

REDNECK NEIGHBOR

One man's suburban hell provides a nation with mirth

It's a fact: The only good neighbor is a dead neighbor—preferrably, a dead neighbor who still somehow manages to hold your spare key and bring over savory leftovers while thoughtfully masking the stench of his slowly decaying corpse. Yet while many believe they live next to Satan's bass-blasting brother, there is one man who has it much, much worse.

In meticulous detail, one frustrated homeowner chronicles the joys of living next to a breathing Jeff Foxworthy routine—the midnight lawn-mowing sessions, the chainlink fence strung around the middle-class suburban home. "My wife woke me up to bad news again," the author writes in one entry. "His dog is chasing some chickens around the back yard." Solid gold.

www.knology.net/~carlos/redneck.htm

Cletus petted the squirrel on the sly

IN-BOX VIDEO

E-mail brings bite-size carnage

:01 Two copter blades kiss, causing a minor-looking puff

:02 Severity becomes evident as choppers veer into sky

:03 One huey breaks into two as the other falls

To see why some people have a legitimate fear of flying, download this video at FHMUS.com

This month's reporters *(in order of the most they've lost betting on a football game):* Jake Bronstein ($700), Kyle Anderson ($150), John Weyand ($150), Seth Bilax ($75), Jonathan Hurwitz ($70), Jon Tesser ($50), Adam Winer ($50), Dave Girardi ($20), Tim Kealey ($20), Peter Suciu ($10), Jesse Oxfeld ($5), Tim Soter ($5), Katherine Stroup (25 cents), Megan Neuringer (her shirt), Liz Blazey ($0)

KEVIN FLEMING/CORBIS

ABSOLUTE POWER

Powerful Wetness Protection Plus A Stripe of Extra Odor Fighters

© 2002 The Gillette Company

Introducing new 2-in-1 protection—POWER STRIPE™ from Gillette® Series. It has a unique odor control system packed into the stripe that delivers stronger and longer odor protection.*

Gillette®
The Best a Man Can Get™

*Versus the leading invisible solid

A wise man who probably knows Tom Green once said, "Making a person sad is as easy as sucker punching his grandmother. Making a person laugh is as easy as sucker punching *your* grandmother." Sadly, if you apply this principle too often, your nana will either end up in traction, or extremely proficient at the bob and weave. So try getting laughs with a joke instead. You can send yours to Bar Room Jokes, *FHM*, 110 Fifth Ave., New York, NY 10011, or e-mail it to jokes@FHMUS. com. Joke of the Month wins $200; runners-up get a wallet-sized picture of President Grant.

A 95-year-old man goes into a bar and tries to pick up every woman in the joint. As a last resort, he approaches the sleaziest woman there. "You look lonely tonight," he says. "Have you ever tried having sex with an old man?"

"No, I haven't," the scummy wench admits, and the two head back to her place, where the woman has the best sex she's ever experienced. Afterward, the old man turns to the hussy and says, "If you think that was good, let me sleep for half an hour, then we'll do it again. But while I'm sleeping, I need you to hold my testicles in your left hand and my penis in your right hand."

Confused, the greasy cooz agrees, and after 30 minutes, the old man awakens. Once again, they go at it like frenzied monkeys, and this time is even hotter than before. "That was wonderful," the old man says. "But if you let me sleep for an hour—again holding my genitals—we can have the best sex yet."

The stinking bar sloth agrees, but she's curious. "Tell me," she says, "does holding your balls in my left hand and your penis in my right hand stimulate you while you're sleeping?"

The old man shakes his head. "No," he admits. "But last time I slept with a girl as skanky as you, she stole my wallet."

CJ Reza, Carnegie, PA

A Jewish father, Moshe, is paid a visit by the eldest of his three sons. "Father," the son says. "I am going to marry!"

His father begins to dance with joy. "Tell me, is she a nice Jewish girl?" he asks. "What is her name?"

"O'Brien," the son replies. "She's Catholic. . . ."

"Oy!" Moshe says. "But you are happy?"

"Very happy," the son says.

"Then my blessings to you both," Moshe replies forlornly.

The next day, the man's middle son stops by. "Father," he says. "I, too, will be married soon!"

Again, Moshe breaks into dance. "What is her name?" he implores.

"Kazadopolous," the son says. "She's Greek Orthodox. But we are very happy."

"Oy," Moshe says. "But you, too, have my blessing."

Dejected, Moshe heads to the temple to pray. "Please, God," he cries out. "Let my remaining son marry a nice Jewish girl and raise nice Jewish children."

The very next week, the last son comes to his father and exclaims, "Father, I am to wed in the spring!"

"Her name? What is her name?" the father cries.

"Goldberg," the youngest son says.

Moshe is beside himself with joy. "Praise God!" he cries. "Is it Dr. Goldberg's daughter Lisa, from Brooklyn?"

"No," the son says.

"Then what is her name, my beloved son?" Moshe says. "I must know!"

The son replies, "Whoopi."

Gerard Roberts, Chicago, IL

FHM JOKE OF THE MONTH

Two construction workers, Gus and Bob, come back early from lunch. Just after Gus goes off to use the bathroom, a nearby wall crumbles onto Bob. Five minutes later, Gus comes strolling back to find his friend pinned beneath the rubble and moaning in pain. "Jesus! Are you OK?" Gus asks. "Has anyone called an ambulance?"

"No," Bob moans.

"Right," Gus says. "Has anyone called the police?"

"No," Bob cries. "Dear God, please help me!"

"One minute," Gus says. "Have you applied for workman's comp yet?"

"You're the first one to come by!" Bob yells. "Please do something!"

Gus thinks for a moment. "All right," he says while shifting some rubble. "Move over then."

Val Ellsworth, Elk Grove, CA

What do vegetarian worms eat?
Linda McCartney
Michael Norden, Elizabeth, NJ

A priest and a rabbi are walking down a street when they see a little boy playing up ahead. The priest says to the rabbi, "Hey, want to screw that kid?"

The rabbi says, "Out of what?"

Paul Padberg, Lancaster, CA

A mom is cleaning the house when she finds her son's stash of S&M magazines. Troubled by the discovery, she shows the bondage mags to her husband and asks, "What should we do?"

"I don't know," he responds. "But I'm pretty sure you shouldn't spank him."

Mark Sagi, Garret, IN

Read more funny jokes and submit one of your own at FHMUS.com

ILLUSTRATIONS BY MARK ZINGARELLI

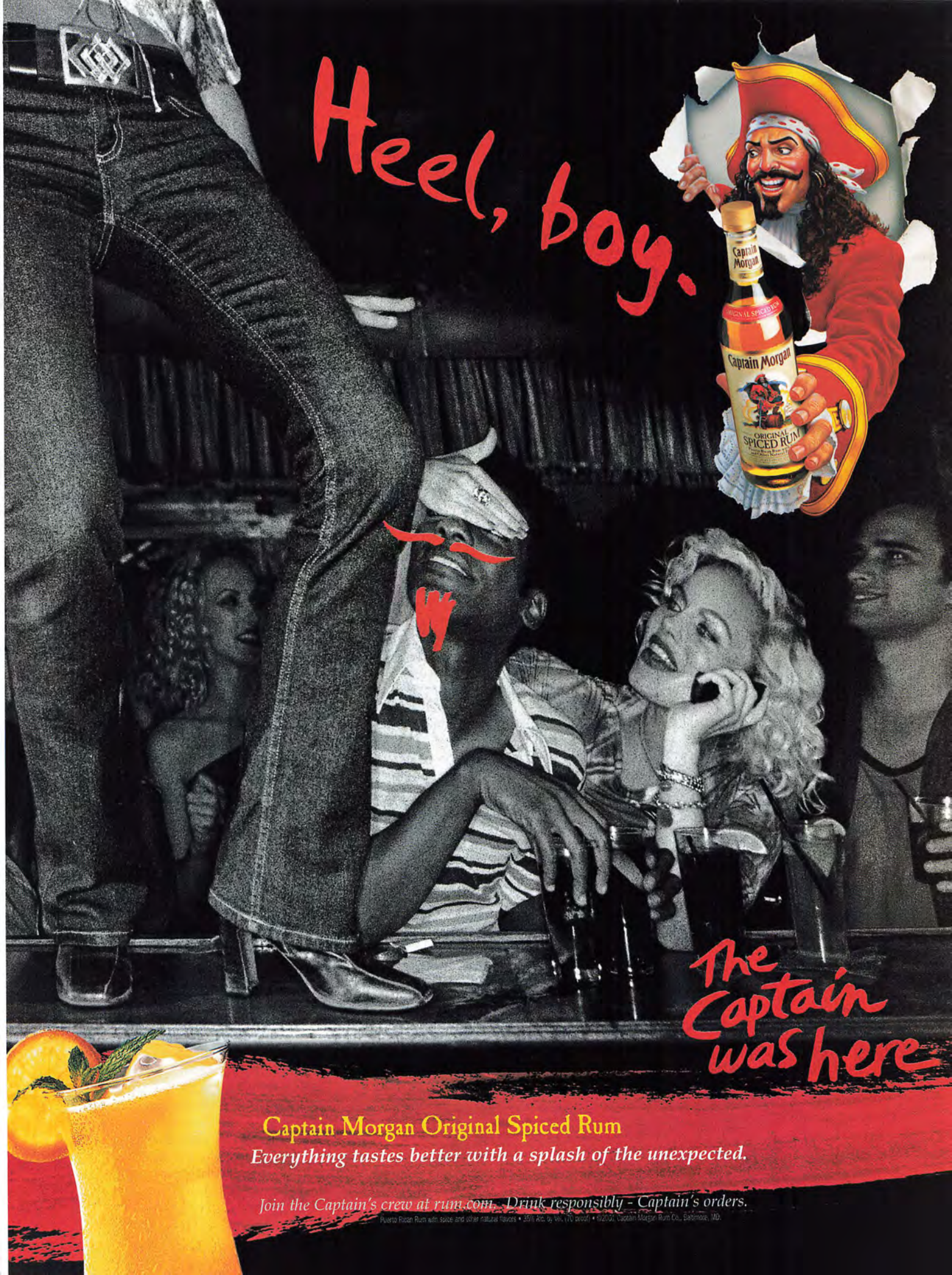
Heel, boy.
Captain Morgan
ORIGINAL SPICED RUM
The Captain was here
Captain Morgan Original Spiced Rum
Everything tastes better with a splash of the unexpected.
Join the Captain's crew at rum.com. Drink responsibly - Captain's orders.

TERRY BRADSHAW

The football Hall of Famer on peeing Gatorade, artificial hair and romancing Ali Landry

First off, how is it that you're doing commercials with ALF, and Howie Long gets to do them with Teri Hatcher? Where's the respect?

That's because the beautiful people do commercials together, and the guys who look like me get stuck with ALF. I get no breaks with women. Pretty women will not go out with me even though I have a little money. I'm too country, not hip to the Hollywood scene and basically boring. Plus, I'm the butt of all jokes. But I am available. Ali Landry should go out with me. She's from Louisiana, like I am. So, *FHM*, please tell her to go out with me.

Sure, no problem. You've probably had some epic practical jokes played on you over the years.

Howie once knocked me over during a demonstration on the air. I was supposed to be the center on the football team, and he was trying to display how to use your hands and move the center after he snaps the ball. When I snapped it, instead of moving me, he drove me clean, knocking the crap out of me. The mics went flying, and Howie was laughing hysterically.

Is it true that gnarly old ex-Green Bay Packer Ray Nitschke wanted to deck you on the set of *Fox NFL Sunday* when you had him in the studio?

He came into the studio to demonstrate how to get to the quarterback. I said to him, "You may have got through the line, but you wouldn't be able to sack a guy like me." He said, "What do you mean?" I told him I was a lot bigger than he was and I'd push him aside and move on. So he said, "Let's see about that," and started to take his glasses and coat off. He took it as a direct challenge. I went to a commercial break so I could diffuse the situation. The next year, we were in Green Bay and he was again demonstrating something on the show. It was a cold day, and he hit me in the chest and drove me into the ground. I'm not sure how old he was, but he was old enough that he shouldn't have been doing what he was doing. He absolutely hammered me. He went into full-on combat mode.

Q You used to wear a horrible toupee for commercials and appearances. Any regrets?
A It's the stupidest thing I've ever done in my life

Do the wives yell at JB, Howie and Cris if they're caught checking out Jillian Barberie during the show?

JB likes to bump my feet and say, "She's fine, man." Our director, Bob Levy, is always looking for something like that so he can get it on camera, and one time he caught Cris checking out Jillian with those penetrating eyes. We all died laughing. Cris paid for it when he got home. Ever since, I nudge Howie under the table whenever Jillian comes on, trying to get him busted. He never falls for it.

Were the members of the '70s Super Bowl Steelers' Steel Curtain defense as mean off the field as on it?

I remember one day putting a Gatorade bottle between my legs and going into the shower while Jack Lambert was there. This Gatorade was orange, and I started to squeeze it with my thighs and grabbed my Johnson and peed this orange stuff all over his leg as a practical joke. He looked at me and said, "You bastard, if you're pissing on me, I'm going to kick your ass." I said, in a soft voice, "It's just Gatorade, Jack." Those guys were mean. One time, Mean Joe Greene spit on a reporter just because he felt like it. He also took the helmet off the center of the Cleveland Browns, ran around the field, threw the helmet in the air, picked up the football, threw it into the stands and ran off the field.

Was he the worst of the crew?

Well, I saw a guy take a plate and smack Joe over the head, and Joe just grabbed the guy by the neck and started choking him really badly before some teammates broke things up. He was one scary man.

Early in your career, you wore a horrible toupee for commercials and appearances. Any regrets?

It's the stupidest thing I've ever done in my life. I cannot believe I agreed to do that. It was in my contract for the company New Man that anytime I was in public, I had to wear it. One time, I was talking to people outside when it was snowing like crazy in the dead of winter, and I had sweat pouring down my face because I was wearing the rug. I used to take it off and stuff it in my back pocket, until one day I was turned in by someone who spotted me on the golf course when I wasn't wearing it. I was fired as the spokesperson.

Were you hurt when Dallas Cowboy Thomas "Hollywood" Henderson said if he spotted you the "C" and the "T," you still couldn't spell "cat"?

Not at all. I just considered the source. At the time, he was one of the guys who wanted to be a star. He wanted publicity. The only thing he did was make me focus harder on beating the Cowboys in Super Bowl XIII.

How angry were you when CBS had you cover the Iditarod sled dog race?

I didn't like that at all—stuck out in the middle of nowhere with a bunch of smelly frozen salmon and dog crap everywhere. Nobody at CBS wanted to do it. I remember having to go interview all these mushers, and I had to learn how to mush too. I was falling all over. I interviewed this Japanese guy who spoke zero English. I said, "Do you know John Wayne?" He replied, "John Wayne, shoot, shoot, bang, bang!"

Is Daniel Snyder, the crybaby owner of the Washington Redskins, good for football?

He's a typical little person with a big ego. Some parts of me think he's good for the sport because it gives me someone to pick on, but at the same time, there is a part of him I like. He made a lot of mistakes early on and we all made him pay for it big time.

Does the departure of Pat Summerall and John Madden hurt Fox?

I'll miss Pat. He was always extremely cordial and nice to me. John, I didn't know. If you didn't go up and shake his hand, he wasn't going to come over and shake yours. Everything revolved around him. I'm not going to miss John Madden. I don't think people are going to tune into *Monday Night Football* because John Madden is doing the game. He is not the greatest announcer ever to do football.

Interview by Jonathan Davis
Photograph by Jill Greenberg
Terry's book **Keep It Simple** *will be in stores October 1.*

BODY MAKEUP AND GROOMING BY TORSTEN WITTE FOR MARGARET MALDONADO, INC.

BY MARTI ZIMLIN
PHOTOGRAPHY BY KIP MEYER

REALITY CHECK!

After diddling and dating your way through hundreds of satisfied ladies, you feel you've *earned* a spot on the pro tour. Unfortunately, what men recall as fact, women regard as fiction. So who better to dole out the ego-crushing shortcomings than a vengeful but honest ex-girlfriend?

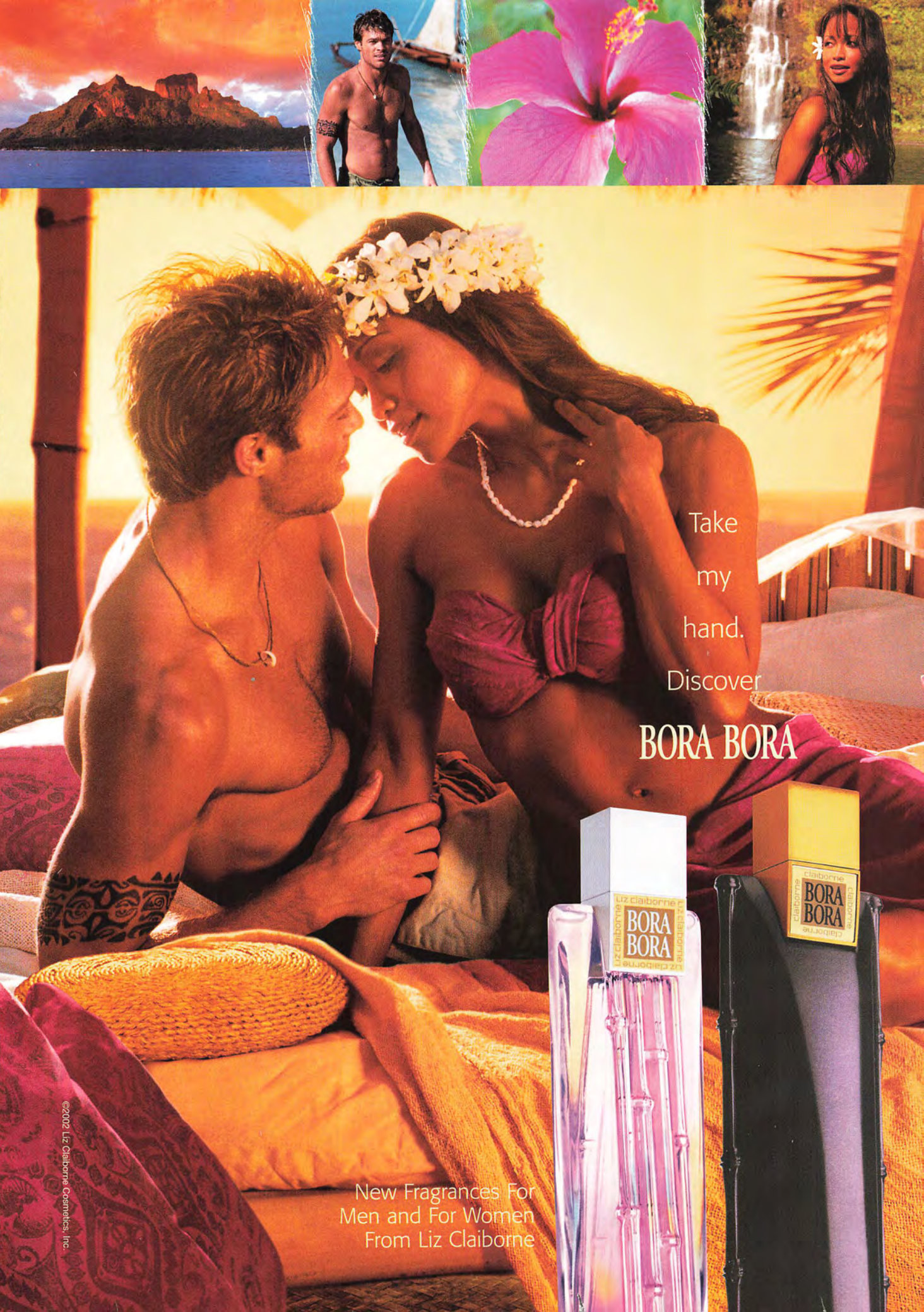
Take
my
hand.
Discover
BORA BORA
Liz claiborne
BORA BORA
claiborne
BORA BORA
New Fragrances For
Men and For Women
From Liz Claiborne
©2002 Liz Claiborne Cosmetics, Inc.

Open here to experience
Bora Bora For Women

BORA BORA

Discover The Perks Of Paradise.

FREE SARONG / PAREO

Get a sarong packed in a drawstring duffel.
It comes with easy how-to-tie instructions.
It's yours **FREE** with any $47.50
purchase of Bora Bora For Women.

Quantities limited while supplies last.

FREE WATCH

Get a traveler's watch.
It's yours **FREE** with any
$47.50 purchase of
Bora Bora For Men.

Quantities limited
while supplies
last.

Open here to experience
Bora Bora For Men

HECHT'S STRAWBRIDGE'S FOLEY'S
ROBINSONS-MAY KAUFMANN'S FILENE'S
FAMOUS-BARR L.S. AYRES
THE JONES STORE MEIER & FRANK

STEVE
Video game designer, 30

CHLÖE
Fashion marketer, 28

FHM GETS PERSONAL	HIS PERCEPTION	HER REALITY	SCALE OF PAIN
Q Which of your friends did she want to sleep with?	There is no way she would ever be attracted to any of my friends, other than Eddie. They are way too conservative for her.	**I always had a crush on his friend Matt, who is a lawyer. He's a piece of beefcake. And he is 6-foot-3. I've always had a thing for tall guys. He's the complete opposite of Steve.**	
Q How would she rate your foreplay skills on a scale of one to 10?	**It has to be a 10. I always satisfied her. I always knew exactly what to do to get her in the mood. Foreplay is my area of expertise.**	Steve was a five. He was always nervous and a bit awkward. He didn't know what to do with his tongue. Let's just say I wondered about his past experience.	
Q How often did she use a vibrator while you were dating?	Never. We didn't need one. I know I gave her all she needed because she never complained.	**I don't own a vibrator. It's not something I would use to enhance my sex life. I'm not really into sex toys of any kind.**	
Q How would she rate your hygiene?	**Chlöe would definitely give me a 9.5. I've been known to blow off shaving, but I always had minty-fresh breath and I am obsessed with being freshly showered.**	He was a five. His beard was out of control, and he had an obsession with his breath. He was an Altoids freak—it felt like I was kissing a stick of gum.	
Q How would she rate your romance skills?	Definitely a 10. I once surprised her for her birthday with a four-hour meal at Babbo, followed by drinks in the penthouse. When we got home, we had champagne. And I bought her a pair of expensive shoes.	**He gets a four for effort. He tried hard, but the more he tried, the worse it got. He took me to Babbo for my birthday and insisted on ordering for me. He forgot I'm allergic to garlic, so I spent the evening puking.**	
Q How would she rate the size of your package?	**I don't claim to have porn-star dimensions, but I can safely say she was happy. I did what I needed to please her, and she never complained.**	Steve was average, but he went out of his way to satisfy me with what he had.	
Q Do you think she ever gave her cell-phone number out to another man?	No, I don't think Chlöe would be the type of person who would cheat by giving away her number. She knew she had it good with me. There's no way she'd cheat.	**I did. Steve and I both understood that anything could happen. I usually gave out my business card. I didn't want to hurt his feelings, and I wanted to be discreet.**	
Q Do you think she ever kissed or slept with another guy while you were dating?	**Yes. Every time my friend Eddie's band came to New York to play, Chlöe didn't return my calls. One night, I showed up and wasn't on the guest list as he promised. But he invited Chlöe and she never even told me!**	Eddie backed me into a corner and surprised me with a kiss, and then he told me he had always had a crush on me. I totally forgot about Steve for a minute, but I stopped myself.	
Q Do you think she thought about other men while she was having sex with you?	Yes. She never cried out another name, but I always wondered if she was thinking about Eddie. I don't like sounding insecure but. . . .	**No. When I am with a person, I am with them. Maybe Steve thought I was thinking about Matt because he was so paranoid about our friendship. I never felt like he trusted me.**	
Q Do you think she ever faked an orgasm?	**No, Chlöe is such an honest person, and I think if I weren't satisfying her, she would have said something. She was very open.**	Steve never gave me an orgasm. He tried, but it just didn't happen. I could never hurt his feelings, so I never told him. I did what I had to do to make him happy.	

STEVE'S MISTAKES

In the words of *Rocky III*'s Clubber Lang, Steve didn't "know what pain is." But he certainly does now. Coming up short in both the foreplay area and the romance department, it's no wonder Steve thought Chlöe was gagging for another orgasm when, in fact, she was simply gagging. As a rule of thumb, relationships and good sex only thrive when the woman thinks she, too, is in a serious relationship.

CHLÖE'S CONCERNS

Receiving orgasms once in a while is standard operating procedure for most sexually active women. And when your old lady sizes up your package as average and also states that your tongue trickery was pathetic, you have to ask yourself, "Is there an instructional booklet I should be reading?"

TOTAL PAIN

A hefty 31 out of 50

STYLING BY RENEE RAKER; HAIR AND MAKEUP BY VICTORIA JACKNOW; OPPOSITE PAGE: BRA AND THONG BY LA PERLA, AVAILABLE AT WWW.LAPETITECOQUETTE.COM; THIS PAGE: GARTER THONG BY INTIMO PARAH, AVAILABLE AT WWW.LAPETITECOQUETTE.COM; STEVE AND CHLÖE: TIM SOTER; TOMEK SIKORA/IMAGE BANK/GETTY IMAGES; SPENCERJONES/FPG/GETTY IMAGES; EVERETT COLLECTION

GUY VS. EX-GIRLFRIEND

RICK
Systems engineer, 30

ALLIE
Writer, 26

FHM GETS PERSONAL	HIS PERCEPTION	HER REALITY	SCALE OF PAIN
Q Which of your friends did she want to sleep with?	None of them. All of my friends are totally weird freaks. Allie likes very conservative guys.	**None. Most of his friends are freaky. Although I don't strive to stay within the boundaries of "my type" only, these guys were way off the chart—too in love with their computers, or too weird.**	
Q How would she rate your foreplay skills on a scale of one to 10?	**I would say a 10. There have been times when Allie would ask me to stop after literally 10 seconds because the job was done.**	He was passionate and paid attention to detail, so he's a 10. Plus, a lot of that affection was heartfelt—and hell, we even had sex on the fire escape a few times!	
Q How often did she use a vibrator while you were dating her?	Never. Who needs a vibrator that runs out of power when there's something a little warmer at home that never runs out of power?	**Something as mechanical as a vibrator is definitely second-best to having a knee-trembler in the changing room of Banana Republic. I'd use one for fun, but not on a regular basis.**	
Q How would she rate your hygiene?	**We'd get into food fights and then not shower for three days. And there were times when she'd not shave for two or three weeks. It was like having a Mongolian goat herder in the apartment.**	Rick is a 10, but he has been known to reek of the three S's: sex, sweat and shwag.	
Q How would she rate your romance skills?	I'd say a 10. I did all the normal stuff and took it further than most. Shimmying up the lamppost outside her apartment, throwing pebbles at her window and then proclaiming my mad, passionate love for her.	**Rick was outstanding! A 10! You name it, he's thought of it. He once found an old picture I loved from my childhood in a gallery, bought it, mounted it and hung it as a surprise.**	
Q How would she rate the size of your package?	**I know it's more than decent, because we once laughed out loud at the tent I was pitching! She quipped that my pants made an "umbrella" that could shield a family of five from heavy rain.**	At first, I thought we might have a problem. I assumed he'd be on the small side, but it turned out the rack was certainly acceptable.	
Q Do you think she ever gave her cell-phone number out to another man?	No, she wasn't on a manhunt. Our relationship was built on brutal honesty. We both realize that sometimes you have to be cruel to be kind. Plus, we'd slap each other without a second thought if it were warranted!	**No, I was pretty focused on the comfort level that Rick and I shared, so it would have been more trouble for me to give out my number, cheat, etc., than for me to just be low-key and get my life in order.**	
Q Do you think she ever kissed or slept with another guy while you were dating?	**No. Never. We were inseparable.**	I don't cheat on any of my boyfriends. Sad that this is a rare thing, but the bottom line is Rick and I were extremely close. We had the best time together.	
Q Do you think she thought about other men while she was having sex with you?	Allie has this thing for sweet, innocent English schoolboys who want to be corrupted. Homework in this case was especially enjoyable, and I have quite the imagination.	**No. Rick and I were on the same page on so many other levels that other men didn't really enter my mind. Luckily, I've never had awful sex and had to pretend my partner was someone else.**	
Q Do you think she ever faked an orgasm?	**Never! Allie always told me when she didn't get there, but she usually had no problems in that department. Sometimes I'd be plugging away and it would all come to a screeching halt. We always laughed about it.**	Never. When I don't orgasm, I just say so. I figure the man would appreciate the truth more than some potentially poor fake-orgasm performance.	

RICK'S MISTAKES

He didn't make any. Either Rick is a true swordsman in every sense of the word or Allie dumped him and sees no need to kick a man while he's down. Either way, in a rare showing, the male perception actually measures up to the female reality. The only question *FHM* has left is if Rick is such a stud and provided a sex life filled with bliss, why then is the lovely couple broken up?

ALLIE'S CONCERNS

An agreeable woman is so hard to find. Especially one who likes a fire-escape romp every now and then. On the off chance that all women can be satisfied by repeating Rick's habits, photocopy this page immediately. That being highly unlikely, it seems the best way to keep your woman happy and true can be achieved by hanging out with IT dorks and dragging a bar of soap across your ass every few days.

TOTAL PAIN

An impressive six out of 50

BRA BY INTIMO PARAH, AVAILABLE AT WWW.LAPETITECOQUETTE.COM; RICK AND ALLIE: TIM SOTER; EVERETT COLLECTION; ERIK DREYER/STONE/GETTY IMAGES; STEVE MASON; LYNN GOLDSMITH/CORBIS

MAX PAYNE™

NEW YORK. FUGITIVE UNDERCOVER COP. NOTHING TO LOSE.™

* ACTUAL SCREENSHOT FROM THE PC

PAINSTAKING ATTENTION TO DETAIL- EVEN THE BULLETS ARE MODELED ACCURATELY.

BULLET TIME™ LETS THE PLAYER USE SLOW MOTION GAMEPLAY TO BRING DOWN ENEMIES.

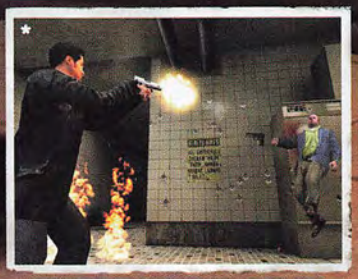

SELF ADJUSTING DIFFICULTY KEEPS YOU IN THE SWEET SPOT OF GAMEPLAY BLISS.

GAME OF THE YEAR - ROLLING STONE

"MAX PAYNE'S ACTION-PACKED GRIT-AND-NOIR STYLIZED GAMEPLAY FINALLY DELIVERED ON ITS OWN HYPE... (ITS) MATRIX-STYLE "BULLET TIME" WAS ONE OF THE SURPRISE WONDERS OF THE YEAR...MINUTE FOR BLOODCURDLING MINUTE, IT'S WORTH EVERY PENNY AND THEN SOME."

- PC GAMER MARCH 2002

AVAILABLE ON

PC

PlayStation®2

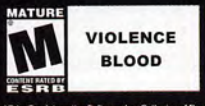

DEVELOPED BY

PRODUCED BY

PUBLISHED BY

PUBLISHED BY

Rockstar Games and the Rockstar Games logo are trademarks of Take-Two Interactive Software, Inc. Gathering of Developers and the Gathering of Developers logo are trademarks of Take-Two Interactive Software Inc. Max Payne and the Max Payne logo are trademarks of Remedy Entertainment, Ltd. and 3D Realms Entertainment. 3D Realms Entertainment and the 3D Realms logo are trademarks of Apogee Software, Ltd. Remedy and the Remedy logo are trademarks of Remedy Entertainment, Ltd. in the EU © 2001 Remedy Entertainment, Ltd. and 3D Realms Entertainment. All Rights Reserved. Copyright 2001.
Microsoft, Xbox and the Xbox logos are either registered trademarks or trademarks of Microsoft Corporation in the U.S. and/or in other countries and are used under license from Microsoft. "PlayStation" and the "PS" Family logo are registered trademarks of Sony Computer Entertainment Inc. The ratings icon is a trademark of the Interactive Digital Software Association.

GUY VS. EX-GIRLFRIEND

TERRANCE
Stockbroker, 27

ELIZABETH
Paralegal, 25

FHM GETS PERSONAL	HIS PERCEPTION	HER REALITY	SCALE OF PAIN
Q Which of your friends did she want to sleep with?	She didn't want to sleep with any of my friends. I was definitely the best of the bunch. Top of the class.	**Zach. He is a blond Adonis with beautiful blue eyes and a six-pack of abs, and he treated his girlfriend like gold. I used to fantasize about him at night.**	
Q How would she rate your foreplay skills on a scale of one to 10?	**My foreplay skills are a 10. I was the only guy who ever gave her oral pleasure several times a day. She was always pleased and never complained.**	He was definitely a four, because he was more interested in me giving him head than doing anything to me down south. I was doing all the hard work.	
Q How often did she use a vibrator while you were dating her?	Only when I was participating. The salespeople at Toys in Babeland were very helpful in picking out a vibrator that she liked and we used often.	**At least five times a week. Terrance only wanted blowjobs and lost interest in actual sex. A friend said get a Rabbit. It was the best advice I got while dating him!**	
Q How would she rate your hygiene?	**I am a nine. My mother is Swedish and very health conscious. I grew up bathing twice a day and making sure I was well-groomed.**	His hygiene is a 10, but only because he is the biggest WASP I've ever met. He is hyper-obsessed with his appearance to the point that it is annoying.	
Q How would she rate your romance skills?	A 10, because I always kept her on her toes with surprises. I would lie and say we were going to the movies, but then surprise her with a couples massage or another romantic couples gesture.	**He gets a five. I got flowers often for Valentine's Day or my birthday, but they always came several days late. It was extremely tacky.**	
Q How would she rate the size of your package?	**I am definitely a 10. She never had any complaints. She was always excited when we were alone and about to get down and dirty together.**	He was way too big. It actually hurt when we did have sex. And when I gave him the marathon blowjob, I felt as if I were in a porn movie. It was yet another reason to use my vibrator.	
Q Do you think she ever gave her cell-phone number out to another man?	No. Even though she would flirt with guys and they were always giving her their number, she wasn't the type of girl to give it out. She was a loyal girlfriend.	**Yes. I was definitely into making new friends. But just because I gave it out didn't mean I would cheat. Maybe I'd go and get coffee and meet someone new. I was looking for my next boyfriend.**	
Q Do you think she ever kissed or slept with another guy while you were dating?	**On a trip to Jamaica, maybe. We went to Jamaica together, got into a big fight and went out separately.**	Yes, all the time. I made a special friend at the gym. I spent all my time there. And my boyfriend thought I was getting fit for him, but really, I was getting it on with my new gym buddy.	
Q Do you think she thought about other men while she was having sex with you?	No, she was always wrapped up in the heat of the moment. How could she even have time to think about another man at a moment like that?	**All the time. I usually wished I were anywhere but there. I got bored and fantasized about my gym buddy, Terrance's friend Zach and the hot guy who tends bar around the corner.**	
Q Do you think she ever faked an orgasm?	**No. Never. It's hard to fake twisting your body around like that.**	All the time. I usually faked it for a good 15 minutes—thinking about my gym buddy or one of his friends—so he could finish his business.	

TERRANCE'S MISTAKES

You can't blame a guy for asking a girl to hum a note every now and again, but when she has to turn to her machinery five times per week or think about your friends in order to finish the job you started, it's time to pack it in. Terrance's only saving grace is that he appears to be hung like a pony. Unfortunately, leaving all that junk in the hands of such an amateur is a gross miscarriage of sexual justice.

ELIZABETH'S CONCERNS

When a woman admits that while having intercourse with you, she "usually wished she were anywhere but there," the light in your head should at least flicker. In a pathetic display of manhood, Terrance not only managed to send this lovely young lady into the arms of another man, but one who pumps iron and can actually brag to his friends that he scored at the gym. Here's a free tip: Learn to use your tongue, keep the girl. FHM

TOTAL PAIN

An ugly 33 out of 50

BRA AND THONG BY NINA RICCI, AVAILABLE AT WWW.LAPETITECOQUETTE.COM; TERENCE AND ELIZABETH: TIM SOTER; IMAGE BANK/GETTY IMAGES; SUPERSTOCK; RODERICK CHEN/SUPERSTOCK; ROGER ALLYN LEE/SUPERSTOCK; BETTMANN/CORBIS

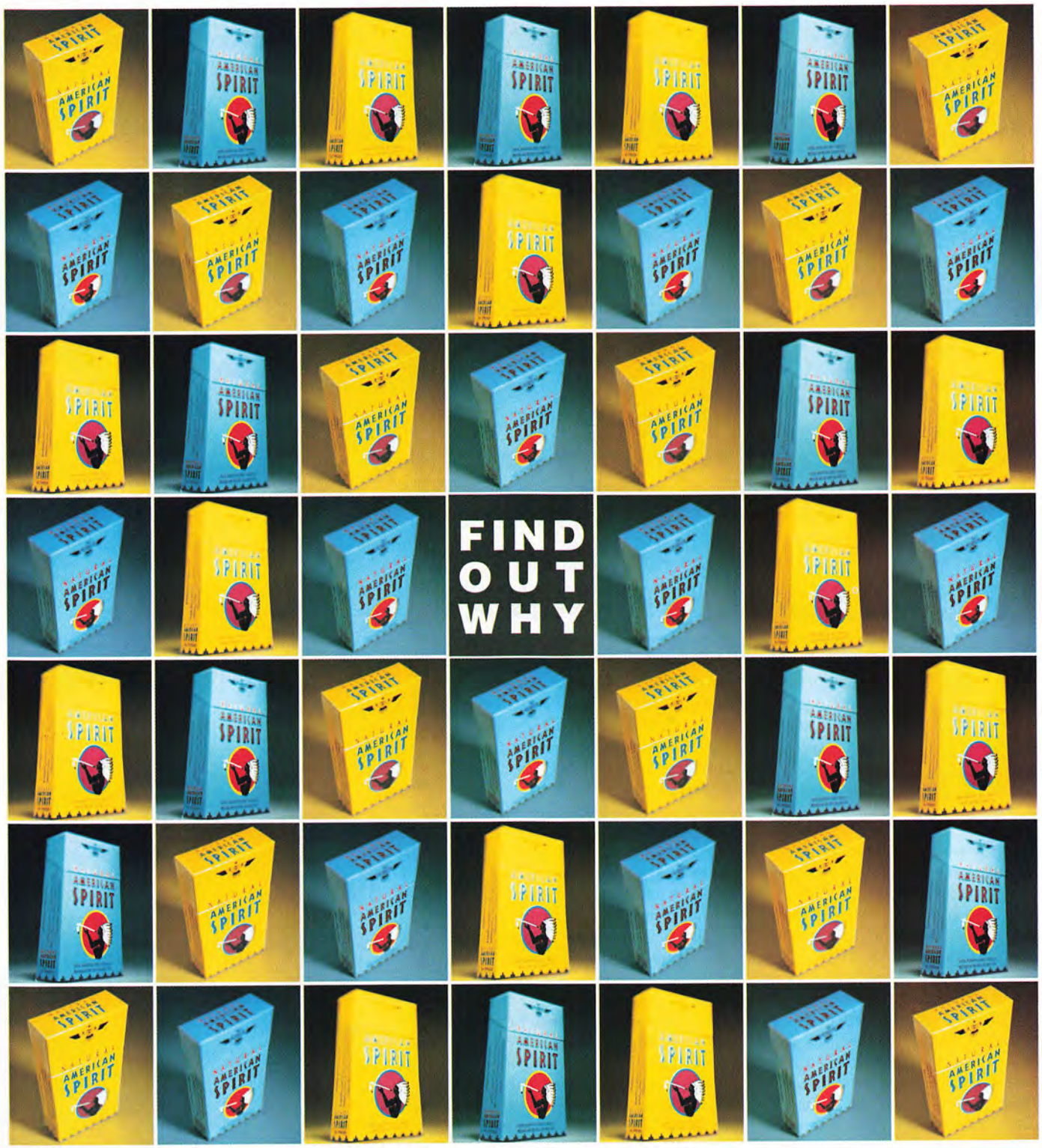

Natural American Spirit is America's Best Cigarette!

SURGEON GENERAL'S WARNING: Cigarette Smoke Contains Carbon Monoxide.

For a sample CARTON call:
1-800-872-6460 ext. 7115

Offer restricted to smokers 21 years of age or older. Offer good only in the USA. Offer void in GA, IA, MN, MT, UT, King County, WA, WI and in any other location where restricted or prohibited by law or by SFNTC policy. Limit one sample carton per household per year (12 months).

© SFNTC America's Best Cigarette™ is a trademark, and Natural American Spirit® is a registered trademark of Santa Fe Natural Tobacco Company.

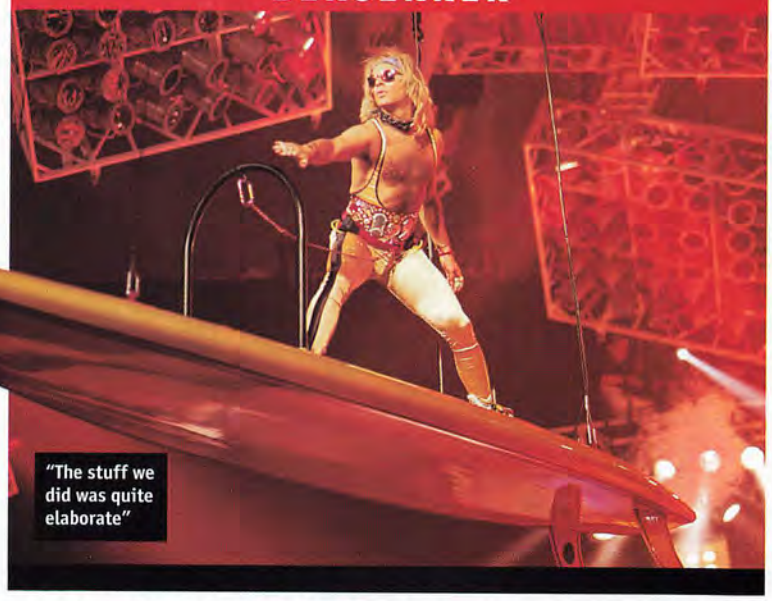

"The stuff we did was quite elaborate"

BY SCOTT CRAMLING
PHOTOGRAPHY BY
NEIL ZLOZOWER

DAVID

TRIED TO INSURE HIS GENITALS!
SCORED FIVE CHICKS AT ONCE!
LOVES SPENDING TIME IN ESTONIA!

When it comes to categorizing vocalists, there are singers and there are rock stars. During the early 1980s, nothing defined rock star more clearly than the form-fitting spandex, high-flying kicks and backstage debauchery of Van Halen's David Lee Roth. And while the wrinkles on his face clearly signal his age, when *FHM* meets Roth outside the bar of New York City's Four Seasons Hotel, his well-toned physique belies his 46 years. So, too, does his energetic performance as a co-headliner with Sammy Hagar on the current "Sans Halen" tour—a gold-spandexed Roth displayed impressive karate skills to kick off the tour in Cuyahoga Falls, OH. And if he speaks the truth, he also continues to indulge in the same brand of extra-curricular activities that made him a legend.

"People go, 'Oh, back in the day. . . .' Forget 'back in the day,'" he says. "Today is far more out of control." Such a statement is all the more dumbfounding coming from a man who claims to have once pleasured five women at the same time ("Six, including me," he clarifies) and that it was "not unusual to have 50 different gals show up at lunchtime sound check *demanding* to give blowjobs."

Roth served as Van Halen's lead singer for six albums, spanning the self-titled debut in 1978 to *1984*, which was released on New Year's Day. The band took full advantage of the MTV boom that year, releasing wildly popular videos for "Jump," "Panama" and "Hot for Teacher," all of which helped vault Roth to superstardom. He soon unleashed his Diamond Dave persona in videos for "California Girls" and "Just a Gigolo/I Ain't Got Nobody," both off his 1985 *Crazy from the Heat* solo EP, prompting Van Halen to fire its lead singer for delaying the recording of their follow-up to *1984*. As he knocks back vodka-and-tonics 17 years later, Roth speaks as if such a parting never occurred.

"I will always be the voice of Van Halen and I will always tell you that I am," he insists. "The Van Halen music is one hell of a ride on the Loop-O-Plane of culture. And I'm the tour director."

"I'm not a bully, I'm an antagonist. There is a difference"

PEOPLE GO, 'OH, BACK IN THE DAY. . . .' FORGET 'BACK IN THE DAY.' TODAY IS FAR MORE OUT OF CONTROL

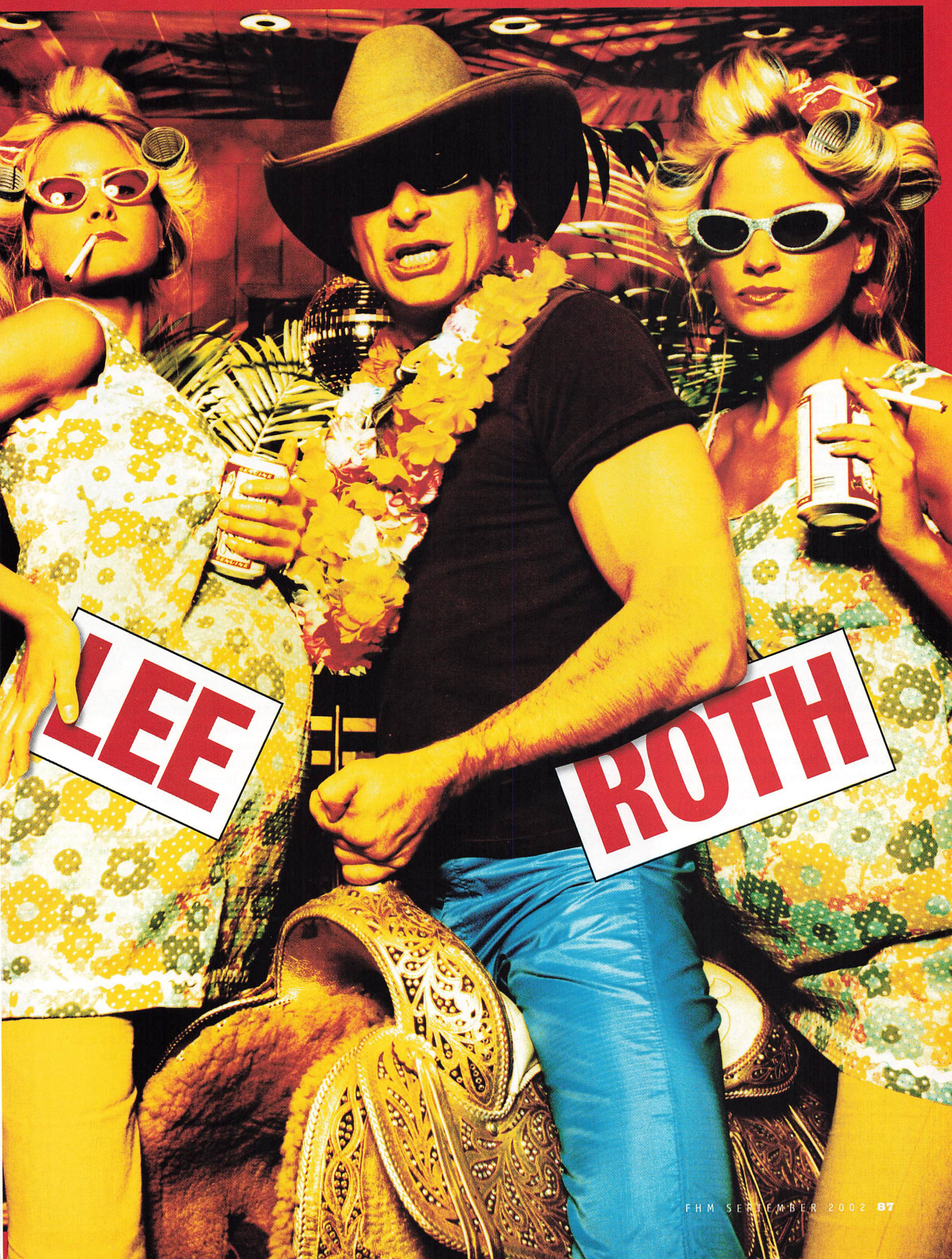
LEE
ROTH

Rumor has it that Van Halen filmed a lot of backstage shenanigans in the early days. Where are those tapes now?
I still have most of them. The stuff we did was quite elaborate—it was like Broadway. We used wedding dresses, haunted-house gory stuff and other costumes to create scenes. Oh, it was a mighty time. It's even more mighty now—you're just not seeing it as much in rock 'n' roll because the bands take it so seriously. Their message doesn't attract that element. But all those same types of girls are more at play than ever before. Now they're at sporting events and fashion events. Basketball players aren't doing anything different from what I was doing when I got started. And have you seen the girl Tiger Woods is squeezing? Start right there, Homes.
Are you afraid someone's going to get hold of those tapes and put them up on the Internet?
I'm the one character that no one would even blink an eye in surprise. What's the point? There's no controversy to that. You need an element of public embarrassment and humiliation. I don't think those two words have ever been in the same sentence with my name.

"What I do onstage is precision and fury"

"I don't think embarrassment and humiliation have ever been in the same sentence with my name"

R. Kelly is in big trouble over the tape of him that popped up. Have you seen it?
No. I heard about it. What's it like?
In the little bit that I saw, he's eating a girl's ass—
Oh, I know her.
Didn't Tawny Kitaen get her start banging some Van Halen roadie?
A lot of people got their start by banging somebody from Van Halen. Tawny is the kind of girl you give a fake name to. She's the girl you open up with, "You know, things have been going really good for me lately. Why don't you come over here tonight and fuck up everything I ever dreamed of?" The idea of a groupie didn't start off as hair-band harlot or Poison/Bon Jovi look-alike. The bulk of your groupies are the girl next door, the homecoming girl, the prom queen, the most desirable, unobtainable, pure, unassailed, virgin contribution that an American family can make. Your current supermodels are just taller versions of the homecoming girl in Omaha. What goes on backstage and what keeps me re-enlisting has nothing to do with rubberized hair-band stage sluts. It's the girl next door.

"A lot of people got their start by banging somebody from Van Halen"

GROUPIES DIDN'T START AS HAIR-BAND HARLOTS. THE BULK OF THEM ARE THE GIRL NEXT DOOR

Where is the best place to find these American family contributions?
Salt Lake City is routinely famous for being completely gladiatorial. It's ancient Rome. Religious repression does miracles for backstage festivities. And you should go to Estonia, which was under the Russian thumb until 1992. It's a perfectly clean gene pool. Every person there has blue eyes and blond hair. And everybody walks because there are no cars, no money. It's out of hand, starting with the gal in the customs shop.
Would you consider doing an *Osbournes*-style reality-based show?
I would do a show like that, but my kids would be thinner. And if you let a camera run free at the Mojo Dojo, you'd have to pixilate a lot more than dog shit.
Is the Ozzy in the show anything like the Ozzy for whom Van Halen opened a quarter century ago?
Ozzy's career has been Stevie Wonder in severe turbulence. It has a spiritual twist. Fascinating. He's made it all the way to Homer Simpson. I just hope Oz understands what's going on and is full party to it. Usually, that kind of a scenario is abusive. Usually, Homer doesn't know that he's Homer.
Has it been difficult following Sammy Hagar onstage during this current tour, being that critics consider him the more polished musician?
From Sam to Dave is like going from milkshakes to speedballs. I open with "Hot for Teacher," the most bombastic, electrifying, over-the-top statement that you can make. What I do onstage is precision and fury.

EVERYTHING YOU NEED TO KNOW ABOUT PLAYING SATELLITE RADIO.

Commercial-free music. That alone is enough to stoke the fire of any music lover. But there's far more to Sirius Satellite Radio than just the lack of commercials. Because Sirius loves what you love: music. Three satellites beam you 60 channels that play almost every kind of music you can imagine. (As well as 40 channels of sports, news and entertainment.) From hip-hop to reggae to Memphis blues—Sirius plays it all. And even better, this cross-section of everything musical comes to you digitally, using Sirius' unique S-PLEX technology to give you incredibly lifelike sound. Subscribe to the Sirius service and you can enjoy this musical motherlode without interruption, from coast to coast, 24/7. All we want to know is, without the commercials how will you know when to change the station?

SIRIUS Satellite Radio

Three satellites orbit over the United States, beaming you a musical feast made from every style and genre on the planet. But before you choose your music, you're going to have to choose the right stereo to play it. What you need is a stereo that plays with absolute clarity, unspoiled by the distortion of lesser car stereos. Kenwood offers a complete line of stereos that come Sirius-ready, along with the pristine, crystal-clear sound that we're famous for. Kenwood has everything you need to get started: a Sirius tuner, antenna and a Sirius-ready stereo. (Or just use our FM Adapter to play Sirius Satellite Radio through your current stereo.) Plus, all our stereos come packed with exclusive Kenwood features, from scrolling text to superior graphic displays, that are sure to give other car stereos an inferiority complex. After all, why give your ears economy when they really deserve first-class?

KENWOOD

©2002 Kenwood USA Corporation. All Rights Reserved. Sirius Satellite Radio Inc. "Sirius" and related marks are trademarks of Sirius Satellite Radio Inc.

EVERYTHING YOU NEED TO KNOW ABOUT SATELLITE RADIO.

So why wasn't former Van Halen lead singer Gary Cherone invited to take part in this tour of former VH front men?
Gary is currently doing *The Vagina Monologues*. He wasn't the bringer of bad will; he was merely the messenger of the time. It wasn't his fault.
Is the tour with Hagar a way to exact revenge on Eddie and Alex Van Halen?
No. Revenge in this case is for amateurs. The music that I made with the brothers is part of Americana, more poignantly so than Rockwell paintings. To some people, the lyrics in my songs are more familiar than "My Country Tis of Purple Valley." The only reason you're talking to me is because of those songs. I got more hits than Beethoven. I recognize it and

"I got more hits than Beethoven"

salute it and I march ramrod straight everywhere I go because of it.
Would you consider a reunion tour with the original band?
I would do it. I sing those songs now for a living. This band has been offered $150 million to do one tour. From zero to hero and $150 million to play "Jingle Bells" 15 years after the fact. The downside is that you can't go anywhere without being recognized and can't do anything without it being overheard, which often forces someone to retreat in a dead straight line into a corner. What's the name of the MTV show, how I ruined my life but went through rehab and now I'll spend an hour making excuses? *After the Music*? *Under the Stage*?
It's VH1, *Behind The Music*.
Whatever. I like my titles better. I salute Eddie Van Halen, but when somebody starts whining, "Well, you said that I said. . . ." Get over it. Nobody shot the family pet. Nobody kidnapped a family member. The only time I won't beat up on Eddie as a colleague, a contemporary and an absolute equal is if he's not doing well. Right now, he's not doing well. Not medically, not otherwise. I'm not a bully, I'm an antagonist. There is a difference. What I say is nothing more than, "Hey batta, hey batta." I joined because of conflict. If I wanted rest and relaxation, I'd have joined the Coast Guard.
Do you suffer from ADD?
I'm already bored with this question.

"If I wanted rest and relaxation, I'd have joined the Coast Guard"

"I would do an *Osbournes*-style show, but my kids would be thinner"

MY FIRST LEATHER PANTS DIDN'T HAVE A LINING. EACH NIGHT THEY DYED MY LEGS LIKE A SAMOAN TATTOO

Fair enough. This issue of *FHM* features our fall fashion special, and as everyone knows, leather pants never go out of style. When did you buy your first pair?
The first leather pants I ever saw were on the guy in The Doors, and I knew what I had to do for a living—or at least how I had to look while I was doing it. My first leather pants didn't have a lining. Each night they dyed my legs like a Samoan tattoo. Completely black except for my shorts all the way down to my ankles, and it would stay like that for four days. It was terrifying. Nobody knew what to make of it.
With all the jumping around you do onstage, you must have suffered serious swamp ass. Is that what inspired the ass-cheekless pants?
Good point. But not one I had considered till this very moment.
Do you stay in touch with groupies from past tours?
I get all kinds of cards and letters: "Dear Dave, I've been working out really hard. I got married since the last time I saw you, but don't worry." My gals love me.
Do they know that your penis is insured?
I made an attempt to get it insured. I asked at a legal meeting that if a piano player can get his fingers insured and a dancer can get his feet insured. . . . This was prior to my first tour, and I had high and lofty ambitions. I was already on heightened alert. A story went out that I actually landed a policy with Lloyd's of London, people's fertile imaginations being better than reality. But who am I to stand in the way of a good rumor?
Did it get to the point where you were talking money with Lloyd's of London?
Of course.
So how much is the old fella worth?
I should show you a letter from a gal named Holly. It's priceless, Homes. **FHM**

QUERIES FROM WANNABES

Five Van Halen cover band lead singers were given the chance of a lifetime: Pose a question to Diamond Dave

Fair Warning's Jason:
Why do you look like a stud when those who copy you look gay?
DLR: My background is Bruce Lee, Huck Finn and Spider-Man, the antithesis of effeminate. Build a structure like that, and you can wear pink like Elvis.

Hot For Teacher's Randy:
How do you feel about tribute bands copying your act?
DLR: Imitation is flattering. My style and sound are as readily identifiable as Betty Boop. I arrive at that by thinking like Popeye: I am what I am what I am.

Atomic Punks' David Lee Ralph:
Did you ever have sex with one of your teachers?
DLR: Many, many times. As the Aborigines say, true life is in your dreams. Miss Nelson, sixth grade. Miss Miranda, 10th grade Spanish. I got it bad.

VH's Steve:
Hey, Dave, have you ever taken time to check out our Web site?
DLR: I'm a navigator, not a pilot. I can tell you where to go and why and how soon we got to get there or else we're going to die. You're the one who has to type it in.

Unchained's Rick:
Will you ever refer to Valerie Bertinelli's breast size when bras are thrown onstage?
DLR: Valerie and I are doing a porno called *Inappropriately Touched by an Angel*. Poor Val's head is full of itinerant color. I don't feel well for her.

SKECHERS®

COLLECTION

FOOTWEAR

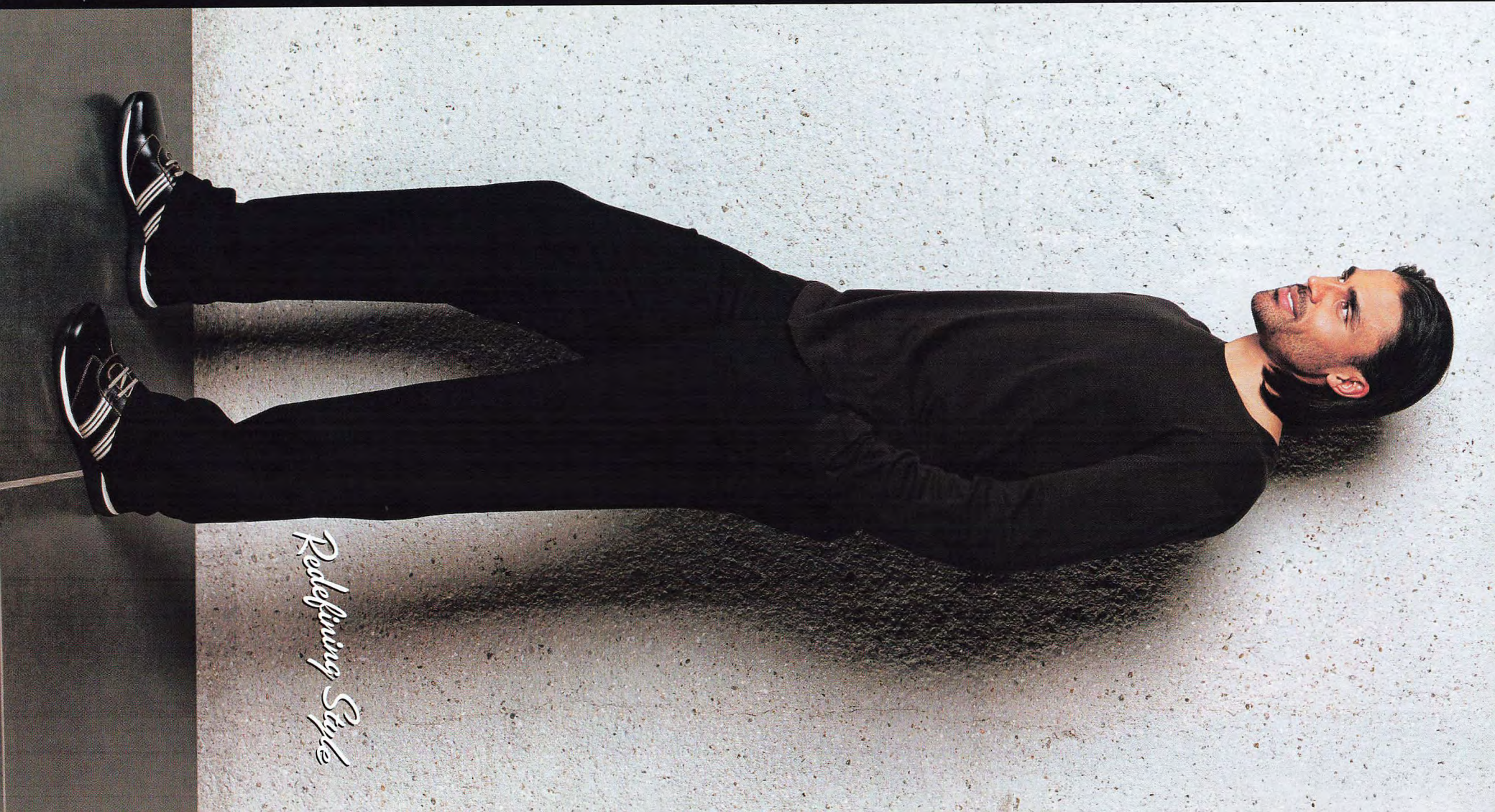

ACTION PACKED!

BETWEEN SKYDIVING, RACING MOTORCYCLES AND MOUNTING HORSES, SUPERMODEL-TURNED-ACTRESS ANGIE EVERHART IS WORKING HARD ON HER GREATEST PRODUCTION YET: THE SWEET SMELL OF SWEAT

BY JON CHASE ◆ PHOTOGRAPHY BY CARLO DALLA CHIESA

Are we to believe that models honestly prefer "extreme" sports as opposed to chaise lounges and cocoa butter? We've all seen those bogus E! channel documentaries where a giggly, bikini-clad babe demonstrates the art of bungee-jumping and Jet Ski riding. It's great TV, but *FHM* is not fooled. In the case of supermodel-turned-actress Angie Everhart, though, it's not such a stretch. "I'm a guy girl, not a girlie girl," the 33-year-old says. "I wear jeans and race motorcycles." Which helps account for some of the more painful circumstances she has endured over the years, such as breaking five bones in her back after falling off a horse ("But yeah, I got back on").

By 18, the Akron, OH, native had ascended through the ultra-competitive modeling ranks to pose for dozens of magazine covers and ads—rare for almost any model, much less supermodeldom's sole redhead. She made a break for the big screen alongside Arnold Schwarzenegger in 1993's abysmal *The Last Action Hero*, and has since appeared in a dozen films and hit TV shows, such as *UC: Undercover* and *3rd Rock from the Sun*. And much to the chagrin of her movie company's insurers, Angie's done it all while still earning bumps and bruises—and fractures—thanks to her soft spot for legitimately extreme adventures.

Couple her love of the rugged life with a positively Puritan work ethic—she's shot three films already this year and is gearing up for the release of *Bandido* in September—it would seem Angie has little time for the finer things in life, like traffic school. "I always speed. And I get more tickets than most people do. I'm constantly going to driving school. I had been really good for a while, because if I got one more ticket, I'd lose my license, and then I got pulled over. I started crying and the cop says, 'If you tell me a joke and I laugh, I'll let you go.' And he did."

STYLING BY CRISTINA EHRLICH; HAIR BY SERENA RADAELLI FOR CLOUTIERAGENCY.COM; MAKEUP BY AGOSTINA FOR CLOUTIERAGENCY.COM/VALERIE BEVERLY HILLS; BIKINI BOTTOMS BY LA PERLA; SHOES BY CASADEI AT I LOVE SHOES, BEVERLY HILLS

Can you share the joke that got you out of your last ticket?
It's so bad. Well, this little boy walks into the bathroom and sees his mom getting out of the shower. He points down and asks, "Mommy, what's that?" She says, "Well, honey, that's my sponge." He goes out and plays for a while and then comes running back to his mother and asks, "Mommy, can I see your sponge again?" She, of course, says, "No, I lost it." He goes out again, and then later comes tearing back in, screaming, "Mommy, I found your sponge!" She asks, "What do you mean? Where?" And the kid says, "The neighbor has it, and she's washing Daddy's face with it!" So the cop did let me off. But he told me my joke sucked.

IF RAMBO TOLD YOU TO GET RID OF YOUR PORSCHE, YOU WOULD TOO

You've been in a load of low-budget indie films. Anything ever go wrong on the set?
I almost died making *Bandido*. The production crew had promised me they'd tested everything, but they hadn't. I like doing as many stunts as I'm allowed to do, and so they had this big pool with a cement wall that encased it. I was up against the wall and they were going to splash water from the pool over my head by exploding these two bombs next to the wall in the water. When they exploded, the wall broke and everything came down. I was hit in the back by this wall, and I went down with hundreds of gallons of water slamming over me. I was in electrified water. I could have been electrocuted.

Were you injured?
I had a herniated disk. I had to have back surgery. I was so mad. It was one of those movies that if something could go wrong, it did. But I saw the finished project and it's such a good movie. We suffered so much, but it was worth it.

Certainly, you're holding a grudge.
No, because I'm too forgiving. There's that old saying, though, if someone does

TOP BY MIGUELINA; BOTTOMS BY COSABELLA

LET IT FLY

BACARDI® BY NIGHT

THIRSTY FOR LIFE? DRINK RESPONSIBLY. www.bacardi.com
BACARDI AND THE BAT DEVICE ARE REGISTERED TRADEMARKS OF BACARDI & COMPANY LIMITED.
©2002 BACARDI U.S.A., INC., MIAMI, FL. RUM – 40% ALC. BY VOL.

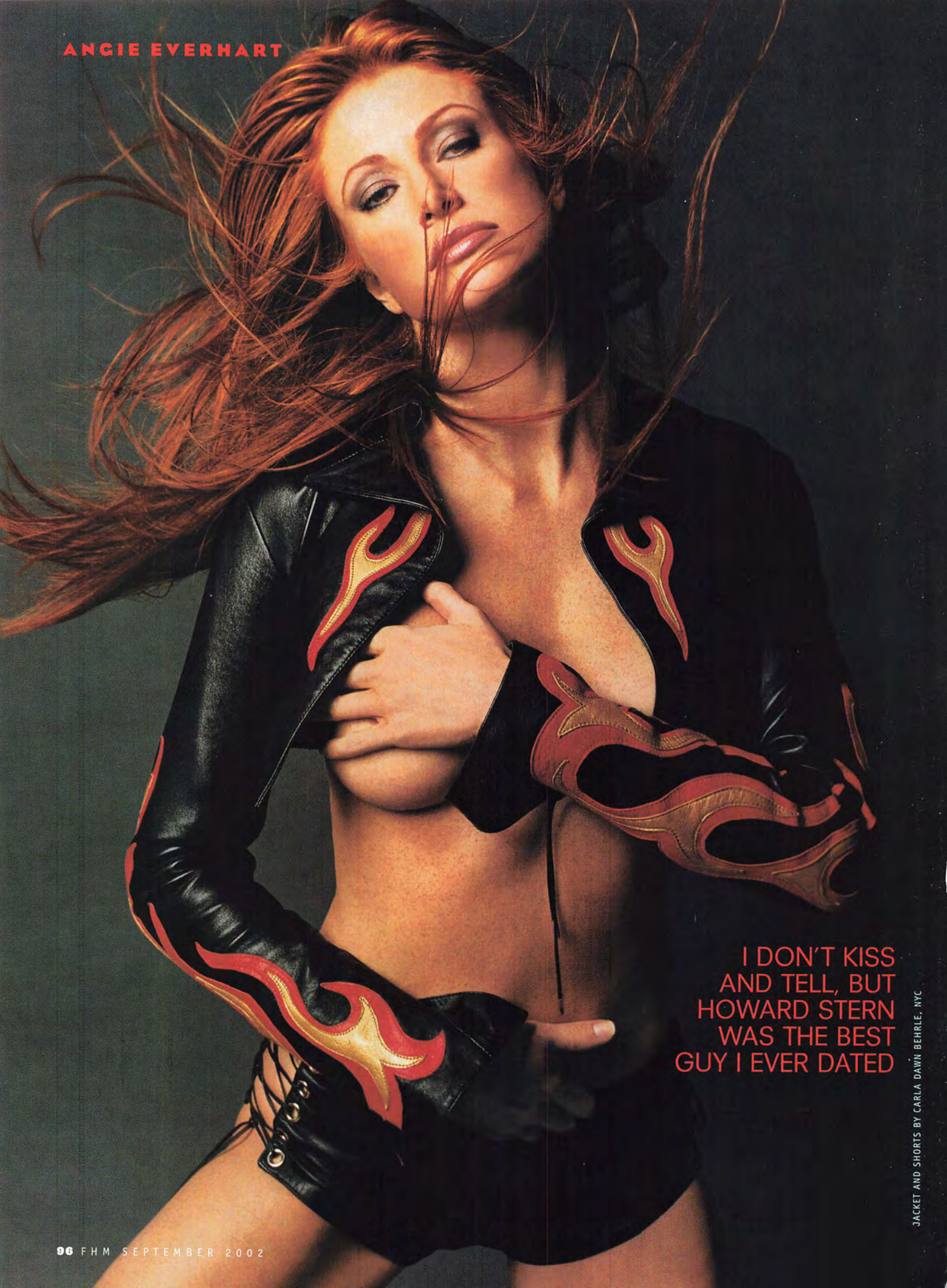

I DON'T KISS AND TELL, BUT HOWARD STERN WAS THE BEST GUY I EVER DATED

JACKET AND SHORTS BY CARLA DAWN BEHRLE, NYC

VAN GONE WILDER!

RYAN REYNOLDS

NATIONAL LAMPOON'S

VAN WILDER

TARA REID

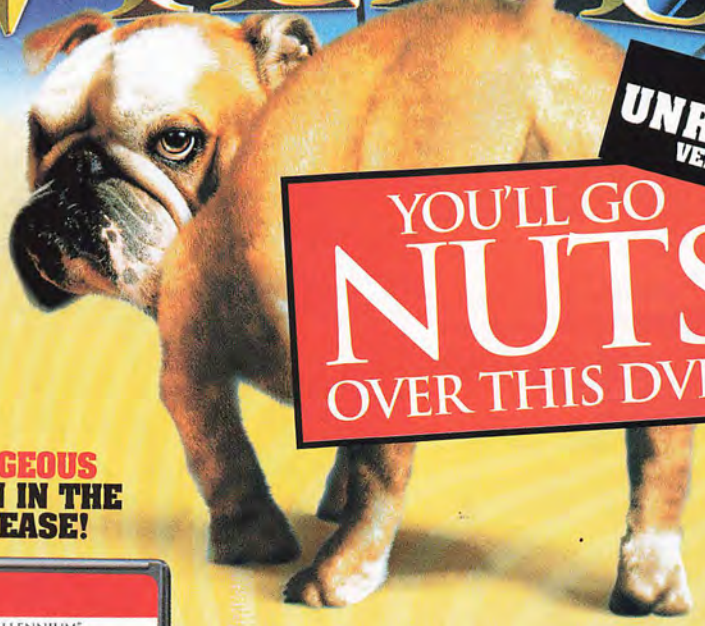

THE UNRATED VERSION

YOU'LL GO **NUTS** OVER THIS DVD!

CONTAINS OUTRAGEOUS FOOTAGE NOT SEEN IN THE THEATRICAL RELEASE!

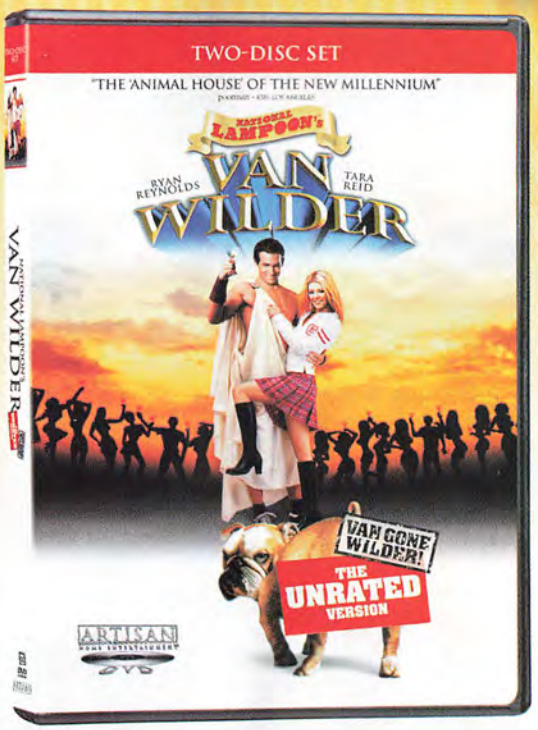

"UNRATED" EXCLUSIVE: OPTION TO VIEW DVD MENUS "UNCENSORED"!

YOU'LL HAVE A BALL WITH THE DELETED SCENES, OUTTAKES AND OTHER SPECIAL FEATURES ON THE DVD.

AVAILABLE ON 8·20·02 ON 2-DISC DVD AT

fye
for your entertainment

ARTISAN ENTERTAINMENT and MYRIAD PICTURES Present In Association with IN-MOTION AG and WMF V A TAPESTRY FILMS Production A WALT BECKER Film "NATIONAL LAMPOON'S VAN WILDER" RYAN REYNOLDS TARA REID TIM MATHESON PAUL GLEASON Co-Producer ARI NEWMAN PETER NELSON Music Supervisor CHRIS VIOLETTE Music DAVID LAWRENCE Production Designer RACHEL KAMERMAN Costume Designer ALEXIS SCOTT Edited by DENNIS M. HILL Director of Photography JAMES BAGDONAS, A.S.C. Executive Producer KIRK D'AMICO PHILIP VON ALVENSLEBEN LUCAS FOSTER Produced by ROBERT L. LEVY PETER ABRAMS ANDREW PANAY JONATHON KOMACK MARTIN Written by BRENT GOLDBERG & DAVID T. WAGNER Directed by WALT BECKER

NATIONAL LAMPOON is a registered trademark of J2 Communications, Los Angeles, California. ® and © J2 Communications. All Rights Reserved. © 2001 Die Sechste World Media Productions GmbH & Co. Medien und Musik KG. All Rights Reserved.

ARTISAN HOME ENTERTAINMENT

www.artisanent.com 2002 / COLOR / 94 MINUTES

THE CONTENT ON THIS DVD, INCLUDING THE MOTION PICTURE AND THE SPECIAL FEATURES, IS NOT RATED AND CONTAINS NUDITY, GROSS HUMOR, SEXUAL CONTENT AND ADULT LANGUAGE

MYRIAD PICTURES TAPESTRY FILMS

DOLBY

you wrong: "Fuck me once, shame on you. Fuck me twice, shame on me." It's true.

Besides doing your own stunts, what other extreme stuff have you tried?

I've done 277 skydives. I quit acting, modeling, everything for a year to go skydiving. I went everywhere: Brazil, Hawaii, Arizona, Florida. I camped out and slept in people's trailers. I got to jump with all the world champions.

And you race motorcycles too?

I just finished this extreme driving course, skidding and stuff, and I'm getting a motorcycle this summer. I was also supposed to race in the Toyota celebrity race, but the producers of *Wicked Mind* got word of it and they wouldn't [insurance] bond me. I was crushed. It all fell apart. I *will* race in it next year.

What's the most ridiculous present you've ever been given?

Somebody gave me a Porsche turbo. It was pretty awesome.

Was that your ex, Sly Stallone?

He didn't want me driving it, and made me get rid of it. If Rambo told you to get rid of your Porsche, you would too.

What's the dumbest thing a desperate guy has ever said to you?

I had a guy who, on the first date, told me the name of his thing. I was like, "Please, let me out of here!"

Was that on your date with Howard Stern?

I love Howard. He's the nicest, funniest guy. I had a few dates with him actually. I don't kiss and tell, but Howard was the best guy I ever dated. He's a gentleman, he's classy. He's the No. 1 guy. He's so not like he acts on the show. **FHM**

Enjoy more of Angie at **FHMUS.com**

TOP BY KATE O'CONNOR; BIKINI BOTTOMS BY LA PERLA; SHOES BY CASADEI AT I LOVE SHOES, BEVERLY HILLS; NECKLACE BY ERICA COURTNEY

I HAD A GUY WHO TOLD ME THE NAME OF HIS THING

airwalk

etura™

copyright 2002. TARE7. all rights reserved. 603 park point drive. golden, colorado. 80401

airwalk.com

DINNER TIME

The last thing Cody Fickett remembered was falling asleep under the Arizona sky. When he came to, a black bear was using his face as a chew toy

BY DAVID PFISTER

In a McDonald's just off East Golf Links Road in Tucson, AZ, Cody Fickett, 24, sets down his Crispy Chicken sandwich to show *FHM* his scars. Just a year earlier, Cody and his brother Jason had been camping in the nearby Santa Rita Mountains and had fallen asleep by their campfire. As the two slept, something attracted the curiosity of a bear, which wandered over to the sleeping brothers. When Cody awoke, his head was already in the bear's mouth.

"The bear was on all fours and had me off the ground. I was hanging by my neck from his mouth. My arm was dangling and I couldn't reach the ground with it," he says, mimicking how his arm was flapped around that night. The gesture disturbs a diner at a nearby table as he enjoys his Filet-O-Fish. But the struggle was pointless. The huge creature was carrying Cody into the forest. "I was trying to keep him from taking me into the woods, but it was me versus the power of an automobile. I was going with him no matter what. I was being shaken around like a dog shakes a chew toy."

The morning of the attack, April 29, 2001, computer technician Cody Fickett had convinced his older brother Jason, then 25, to make the two-hour drive from Phoenix to Tucson to camp with him. This rarely happened since Jason felt more at home in thrift stores and independent record shops than the desert brush. Cody was the polar opposite. He had always been an outdoors freak, and loved camping, caving, mountain biking and four-wheel-drive rock-crawling.

Shortly after dusk, the brothers set out for Tucson's outlying hills in Cody's tricked-out Suzuki Samurai for a little car-side camping. For someone like Cody, the only thing softer would have been sleeping in his backyard. The brothers set up camp around 9 p.m., built a log ring and, with the fire under way, hunkered down with a few beers. Around 11 p.m., the pair tucked into their sleeping bags for a peaceful sleep under the desert sky.

THE BEAR WAS CLEARLY AGITATED, THROTTLING CODY AND DRAGGING HIM OFF INTO THE BRUSH

"When we first set up camp, I said to myself, 'Jay isn't used to sleeping out here, so I'll be on the outside and he'll be between me and the fire if anything walks by,'" Cody says. "It was fortunate for my brother. Or should I say, unfortunate for me."

At 3 a.m., Jason woke from his sleep and sensed something was off. "I woke up and there was no sound, just pitch black," Jason says. "I couldn't see him, but I knew something was attacking Cody. I had an instinct." Looking around, Jason noticed Cody's bag was empty, and then he locked on to something moving near the brush line. Cody had been snatched up and carried across the camp.

Top: After a brief hospital stay, Cody Fickett faced months of physical therapy Above: The campsite where Cody was attacked

Half asleep, Jason charged out of his sleeping bag and screamed at the hulk whose mouth was clamped around his brother's neck. The bear was clearly agitated, throttling the beefy Cody, and screaming wasn't going to help. "I ran up and hit it on the side. It was all instinct." Jason landed a hockey-style cross-body block, but the mass didn't budge and continued dragging Cody off into the brush. Jason reared back, this time getting a little more ground between himself and the animal.

At the same time, Cody was coming to and found himself dangling above the bear's paws. "It actually took me a moment to realize what was going on when the bear attacked me," he says. "The first thing that popped into my head was, 'Why does my brother

The massive front paws and claws of the bear that attacked Cody

Among Cody's wounds were nerve damage and broken vertebrae

have me in a headlock, giving me a noogie? He had only had one beer.' But you see these teeth marks here?" he asks, pointing to two scars on his head. "Bears bite down and do a compression thing that cuts off the blood flow to your brain, and you go unconscious.

"I could hear the bear biting down and crushing bone, but I couldn't feel any pain," Cody adds. He could, however, feel the bear's hot breath pumping down his neck. "It's like a Vulcan grip kind of thing. I was actually 15 feet away from my sleeping bag by the time I woke up, and the bear had to do some work to get me out of there. I had been unconscious."

As he was being carried into the brush, probably to be buried, left to rot and turned into tender carrion, as bears are known to do with their prey, Cody remained calm. Again, he grabbed at the ground as an anchor, but he still couldn't reach far enough.

Just short of the tree line, Jason charged the bear again. "I was more

JASON WAS GOING TOE-TO-TOE WITH A BEAR—A WILD, HUNGRY, PISSED OFF, 317-POUND MALE BLACK BEAR

awake and had more strength and I hit it harder," he recalls. "That's when I realized what I was doing." Jason Fickett was going toe-to-toe with a bear—a wild, hungry, pissed off, 317-pound male black bear. On his second pass, he somehow stung the bear enough to unlock its jaws and it dropped Cody to the ground.

On adrenaline alone, Cody sprang up, took a few steps and just as quickly hit the dirt again. His body didn't work. He mouthed to his brother, "Help me up." The bear's mauling had caused Cody to hemorrhage from his head, neck, back and chest.

Jason shouted at the bear again in an attempt to scare it away, but it stayed and eyed the campers. "I was concerned it was going to charge us," Jason says. As the bear watched, Jason scrambled to his brother and dragged his mangled, limp body to the car, propped him up in the passenger seat and jumped into the driver's side. But there was still a problem. The tricked-out Samurai was outfitted with a temperamental four-wheel-drive manual transmission, and Jason had never driven a stick shift. It was up to Cody, who was gushing blood everywhere, to give Jason his first

THE ATTACK

As an unconscious Cody Fickett was being carried away in the jaws of an enraged black bear, his brother Jason charged the animal and landed a cross-body block. The beast didn't budge

After his successful second run at the bear, Jason dragged his brother's limp body to the safety of the jeep. But now the race was on to save his life

ILLUSTRATIONS BY ANDY PARKER; COURTESY OF DAVID PFISTER; COURTESY OF CODY FICKETT

Fresh Cope.®
It satisfies.®
Copenhagen®
WARNING:
THIS PRODUCT MAY CAUSE MOUTH CANCER
U.S. SMOKELESS TOBACCO CO.
NOT FOR SALE TO MINORS
REMINDS YOU
Copenhagen®
SNUFF
U.S. Smokeless
TOBACCO CO.
®Trademark of U.S. Smokeless Tobacco Co. or an affiliate. ©2002 U.S. Smokeless Tobacco Co.

lesson. With a lot of confusion and grinding, the vehicle lurched into gear, slamming Cody into his bucket seat.

Jason maneuvered the rig over to a neighboring camp that had a pair of tents. He screamed for help, but the campers, presumably too freaked out by all the commotion, refused to leave the relative safety of their tents. Jason pleaded with them as minutes passed.

IT WAS AS IF THE BEAR WAS ANGRY THAT CODY DIDN'T LEAVE IT FOOD, AND IT ATTACKED OUT OF SPITE

Finally, a man answered. He was putting on his shoes and coming out. Then two bodies emerged, only to scurry from the first tent to the second. As the whole scene turned into a morbid Laurel and Hardy sketch, the calm and collected Cody again directed his brother: "Put it in gear and go." Jason raced the engine and jammed the Samurai into gear for a bucking sprint down the dirt road while screaming, "You're going to make it!" His clothing soaked through with blood, Cody started to go into shock.

Cody suffered a dozen puncture wounds on his head and face

Jason stayed in third gear and blew through red lights. When he reached a pay phone down the road, he dialed 911. He got through to an operator who then connected him with the nearest emergency facility. By a stroke of incredible luck, the Sonoita firehouse sat just around the corner and was outfitted with a helipad.

The on-duty paramedics strapped Cody into a hard-back airlift stretcher and called in the medevac chopper, which flew him to Tucson Medical Center in a matter of minutes. With a dozen puncture wounds, a severed major artery to the brain, torn muscle tissue, multiple broken vertebrae and extensive nerve damage, he was so badly shredded that the doctors refused to let his wife, Reesa, into the emergency room to see him.

Though the campsite that Cody

GRIZZLY SAVES TODDLER WITH MAGIC TEAT!

Not all bears want to claw your throat out. Some even save lives instead of taking them

Bear hoot squirts milk

A 6-month-old toddler disappears from her mother's home in Tehran, Iran, and the authorities automatically assume the worst. She is found three days later in a bear's den six miles from her home. A medical examination shows the baby is in good health, specifically due to the special care Mama Bear gave the toddler—she was breast-fed.

Beagle kept as cub

William McCormick of Maine loses his beagle Dodger while rabbit hunting. When he follows Dodger's tracks to a snow-covered brush pile a few days later, the dog appears, but is gently pulled back into the brush pile. When Dodger is eventually pulled free, they discover the dog's mouth is covered in the scent of sour milk.

Jingles's pickup lines needed some polishing

Polar bear fights tooth decay

A polar bear attacks a campsite on the arctic island of Spitsbergen, knocking over 14 tents and rummaging through the goods, but no blood is shed nor food touched. Instead, the beast steals and devours a tourist's vitamin C pills. The health-conscious polar bear then goes on to puncture and gobble up an entire tube of toothpaste. Arne Kristoffersen, owner of Svalbard Wildlife Service, commented that perhaps the bear "felt he had bad breath after eating seal all summer."

Man hugs beast

Brownie, a 600-pound black bear, is shot up like Swiss cheese by an unknown assailant on a Minnesota wildlife sanctuary. The sanctuary's director, Vince Shute, takes the matter into his own hands—literally—and on a diet of chicken soup, aspirin and lots of hugs, Brownie is cuddled into a full recovery.

"Yes, sir, bear boofing is to the left"

Grizzly talks to the hand

When Abigail Thomas finds herself face to face with a grizzly in a parking lot at Yellowstone National Park, she hopes that the bear will simply amble by. Instead, the bear sniffs her right leg, then opens its mouth and puts it around her thigh. Thomas simply reasons with the beast and says, "Hey, bear, leave me alone." The bear then obediently draws back its head and wanders off.

"GRIZZLY SAVES TODDLER WITH MAGIC TEAT!" BY TIM CLARK; COURTESY OF CODY FICKETT; HULTON/ARCHIVE/GETTY IMAGES (2)

When you have to take matters in your own hands...
grab new body-heat activated Degree Gel.
Gel
Degree
BODY-HEAT ACTIVATED
Degree
kicks-in
in the CLUTCH
DegreeGel.com
© 2002 Helene Curtis

and Jason had occupied that night had been deemed "clean" by local rangers, Cody later wondered if the McDonald's wrappers or the Dos Equis empties that were left in the Samurai could have aroused the bear's curiosity. But the cantankerous bear didn't rifle through the truck and instead had made a beeline for the first man whose scent it picked up.

Cody has since studied up on bears and their habits, especially black bears that frequent campsites and are desensitized to the presence of humans. "The rangers don't like to admit it, but because the bear is so used to people leaving food out, the attack may not have happened had I left something out for it to eat." It was as if the bear, like a mugger on drugs, was angry that Cody didn't leave it a payout, and it attacked out of spite. The bear was caught by park rangers the next day, killed and checked for rabies.

Given the extensive damage brought on by the attack, Cody required surprisingly little treatment. He was outfitted with extensive field dressing at the firehouse, but didn't need any high-tech surgery in the operating room. During the next few months, he would require a team of therapists who had the job of bringing the feeling and function back to his body. Cody's neck, right shoulder, chest and entire right arm were rendered useless as a result of the nerve damage. One therapist was specifically assigned to hold Cody's head in place while the others worked on other parts of his frame. The doctors estimated it would take three months for the first hints of movement to come back, but because medicine of the nervous system remains an inexact science, they couldn't be sure.

THREE MONTHS CAME AND WENT, AND I COULDN'T MOVE ANYTHING. THAT'S WHEN I STARTED TO WORRY

Above left: Cody's head was almost crushed between these jaws Above right: Cody and his wife, Reesa, display the bear's hide

Cody immediately went on a grueling physical-therapy schedule designed for stroke victims, but no matter how much he gutted it out, nothing was happening. "Three months came and went, and I couldn't move anything," he says. "That's when I started to worry." Then, in the fourth month, a desperate Cody flexed his triceps. It was ecstasy. With time, his biceps began to work, and eventually most of the shoulder motion kicked in around the sixth month. Now, a year later, he still has extensive numbness throughout the arm, and his frontal deltoid will likely not come back at all. Today he slouches to one side, and his bad shoulder causes his arm to slump alongside his body. "But the worst thing about therapy was trying to get off the morphine. I was physically addicted," he says.

As *FHM* and Cody Fickett stand over the spot where his sleeping bag lay that night, he explains how he approaches his hobby a bit differently since the attack. "When I go camping now, it's in a pickup with the camper shell on it. We call it the Bear Box. Even when I'm in the Bear Box, I still always think I'm hearing something outside. That's the only time I get mental. The last time out, I brought my gun. A .357." **FHM**

COURTESY OF DAVID PFISTER (2)

INTERFACES WITH ANY EXISTING HEAD UNIT

ALWAYS FOCUSED OUT THERE IN SPACE

CAN PICK UP ANYTHING SHE WANTS

DELIVERS UP TO 100 DIFFERENT SIGNALS

DIGITALLY ENHANCED

3' COILED CORD

FUTURISTIC

HIGH-END ALPHANUMERIC FOUR LINE DISPLAY

EASY (to install & use)

DIRECT CHANNEL ENTRY

Recoton Mobile Electronics Inc., ©2002 Recoton. All rights reserved.

IVANNA SPUTNIK

SATELLITE RADIO

LIKEWISE

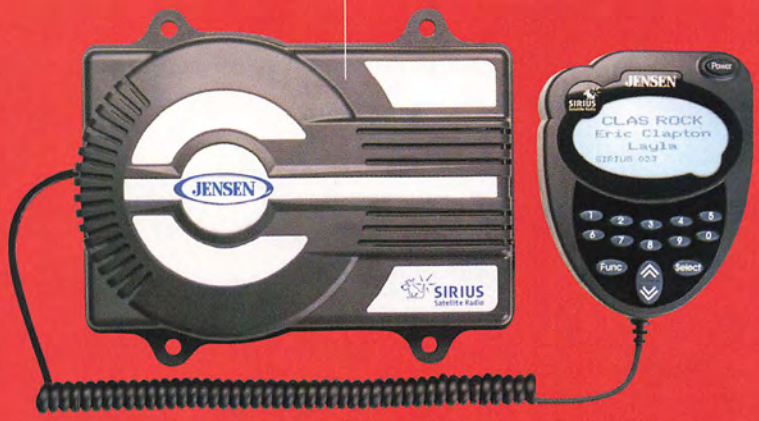

To learn more visit nicefeatures.com
Sirius satellite radio service additional.

JENSEN® nice features.

DIVER DOWN!

HOLDING YOUR BREATH WILL RARELY GET YOU NOTICED BY A WOMAN. BUT IN THE CASE OF FREEDIVER MEHGAN HEANEY-GRIER, IT'S YOUR ONLY OPTION

BY BRIDGET FREER ◆ PHOTOGRAPHY BY STEPHEN DANELIAN

Career combining is the preserve of the modern-day celebrity. It's very common to read of the singer/songwriter, the screenwriter/director or the actress/model, but it's quite uncommon to read about the dentist/plumber or the software-engineer/caterer. So it's no real shock to learn that the shapely Mehgan Heaney-Grier has other strings to her bow. It's just that the second chosen career of this lithe 25-year-old is freediving. That means she can dive nearly 200 feet into the ocean on a single breath. Her celebrity resume: model/freediver/adventurer/actress.

Mehgan spent the first 11 years of her life as a "woodsy girl" in Minnesota before her family relocated to the Florida Keys, where she began swimming, snorkeling and messing about in boats. A brief brush with delinquency in her early teens led her protective Midwestern mother to suggest a career in modeling to keep her out of bars and trouble. At 17, Mehgan met two spearfishers—Mark and Manny. "I hit it off with them and they started teaching me to spearfish," she says. "Mark taught me a few basic techniques, and the first time I dived, I

STYLING BY TANYA GILL FOR ART MIX; HAIR BY LOUISE MOON FOR ARTEC PURE HAIR/LUXE; MAKEUP BY AGOSTINA FOR VALERIE BEVERLY HILLS/CLOUTIER; BIKINI BY BACHATA BY OBADASH; EARRINGS BY TRACY MATTHEWS

I'M JUST FASCINATED BY THINGS THAT CAN EAT YOU

looked at my depth watch and said, 'Oh my God, I just did 87 feet!' It was so out of the ordinary. Then I did 120 feet without any further training and we all went, 'Wow!'" She quickly followed that by setting the male/female American record at 165 feet. This time, the whole world said, "Wow!" Mehgan's next move was to get familiar with sharks and alligators in the Animal Planet's series *Extreme Contact* and *Deep Diver: Tiger Shark Odyssey*, in which she is seen coolly hand-feeding a 200-pound shark. Lately, though, the feeding frenzies in which she finds herself involve a different type of scary predator: the media. Now she's "caught up in the most bizarre media roller coaster. The whole media world was like, 'Oh, girl in pink bikini—cool!'"

SOMETIMES I GO FOR A RUN AND END UP SKINNY-DIPPING

What the heck induced you to nestle up to sharks?
I am just fascinated by things that can eat you. Aren't we all?

How did it feel when you first came face to face with the beast?
It blew my mind. But I'm not the kind of person who is prone to panic. I never thought, "Holy shit, I've got to get out of this water!"

When you feed a shark, how close does its teeth get to your hand?
You are holding a fish, and the shark is chomping on the other end of it. But I've never been bitten.

You've just moved from the Florida Keys to fabulous Hollywood. Which are you representing: East Coast players or West?
I'm still getting used to LA; it's really different. Last night, I went out with some girls and we were dancing on the tables. This girl came up to us and

BIKINI BY LA PERLA; NECKLACE BY SAFI AT KITSON LA; BRACELET BY DILLONS ROGERS AT KITSON LA; EARRINGS BY CATHY WARONKER

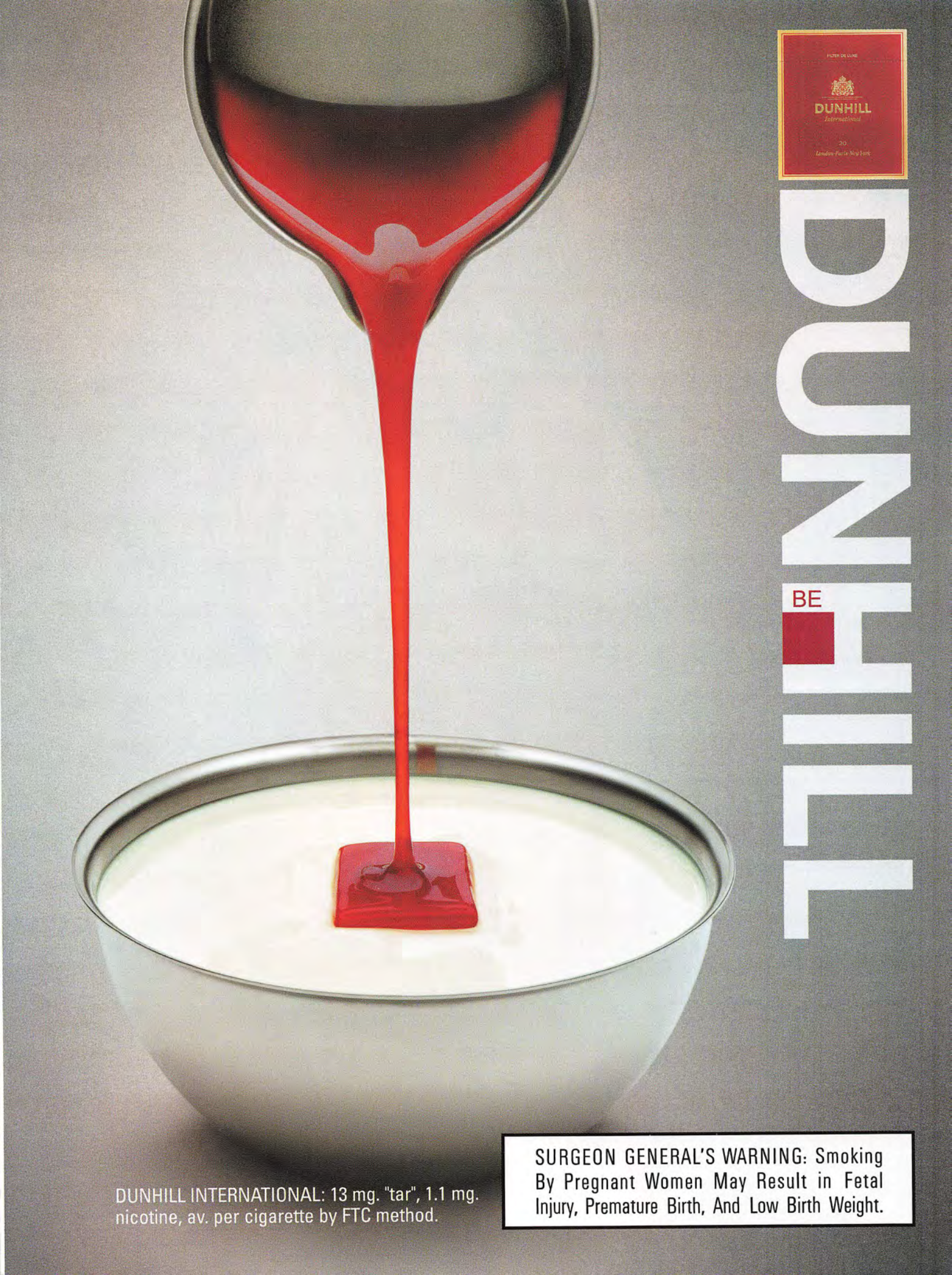
FILTER DE LUXE
DUNHILL
International
20
London·Paris·New York
BE
DUNHILL
DUNHILL INTERNATIONAL: 13 mg. "tar", 1.1 mg. nicotine, av. per cigarette by FTC method.
SURGEON GENERAL'S WARNING: Smoking By Pregnant Women May Result in Fetal Injury, Premature Birth, And Low Birth Weight.

asked, "You girls aren't from here, are you?" I was like, "How did you know?" She said, "I can tell because you guys are having a good time." I was like, "Well, come up here and dance with us!" And she said, "I'm from here, I can't have a good time!"

Are you a big-time party girl?

Not at all, but my girlfriends are kind of a bad influence on me.

Were you a troubled teen?

Everybody goes through a wild-child phase. Everything went too fast down in the Keys. In Minnesota, parents are very family-oriented, but in the Keys, there is very little parental involvement. It's so laid-back. A lot of the parents did drugs and they didn't care if their kids did them too.

Freediving tends to be seen as a guy thing. Do you get lots of attitude from your male competitors?

I did, but it's not so bad now. I broke my first record when I was 18. I was probably the youngest person to ever set a freediving record and I was a woman *and* I was a model. Everybody was like, "Oh, a model who can do something!" I'm a true breaker of molds.

You had a guest spot on *Baywatch*. What was that like?

It was really exciting. I was a huge fan at the time—who *didn't* watch it? I was a bit nervous turning up the first day, but I was playing myself, and that sets you aside. People were like, "You really do this stuff? That's cool!"

EVERYBODY WAS LIKE, 'OH, A MODEL WHO CAN DO SOMETHING!

BIKINI BY BACHATA BY OBADASH; EARRINGS AND NECKLACE BY LENA WALD AT KITSON LA

Sometimes your eyes are bigger than your mandibles.

Enjoy our quality responsibly • Visit crownroyal.com

CROWN ROYAL • IMPORTED IN THE BOTTLE • BLENDED CANADIAN WHISKY • 40% ALCOHOL BY VOLUME (80 PROOF) • ©2001 JOSEPH E. SEAGRAM & SONS, NEW YORK, NY

Do your plans for the future include swimwear design?
Hey, why not . . . I'm always looking for the perfect bikini.

What makes a bikini perfect?
One that doesn't give you horrendous tan lines, and highlights your strong points. You have to accentuate your best spots.

How much time do you spend in one?
From May to September, it's all day, every day.

Do you resent having to wear clothes?
I do a bit, but even if I have a meeting, I don't get dressed up. I go more for high-heel cowgirl boots, a mini jean skirt and a tank top. That's dressed up for me.

Do you go skinny-dipping?
Woo-hoo, yeah! I think it's the risk of being busted. Sometimes if I go for a run on my property down in the Keys, I end up skinny-dipping. It's very secluded.

Your bikinis are not exactly ample. How do they hold up in the deep?
I've come close, but I've never actually lost one. You're always at risk of losing a string bikini in the water, so I usually double knot 'em.

What other remarkable talents do you have?
None. Freediving is my only party trick. **FHM**

Get more Mehgan at **FHMUS.com**

YOU'RE ALWAYS AT RISK OF LOSING A STRING BIKINI IN THE WATER

SHIRT BY DOSA; BIKINI BY BACHATA BY OBADASH; NECKLACE BY MIGUEL ASES

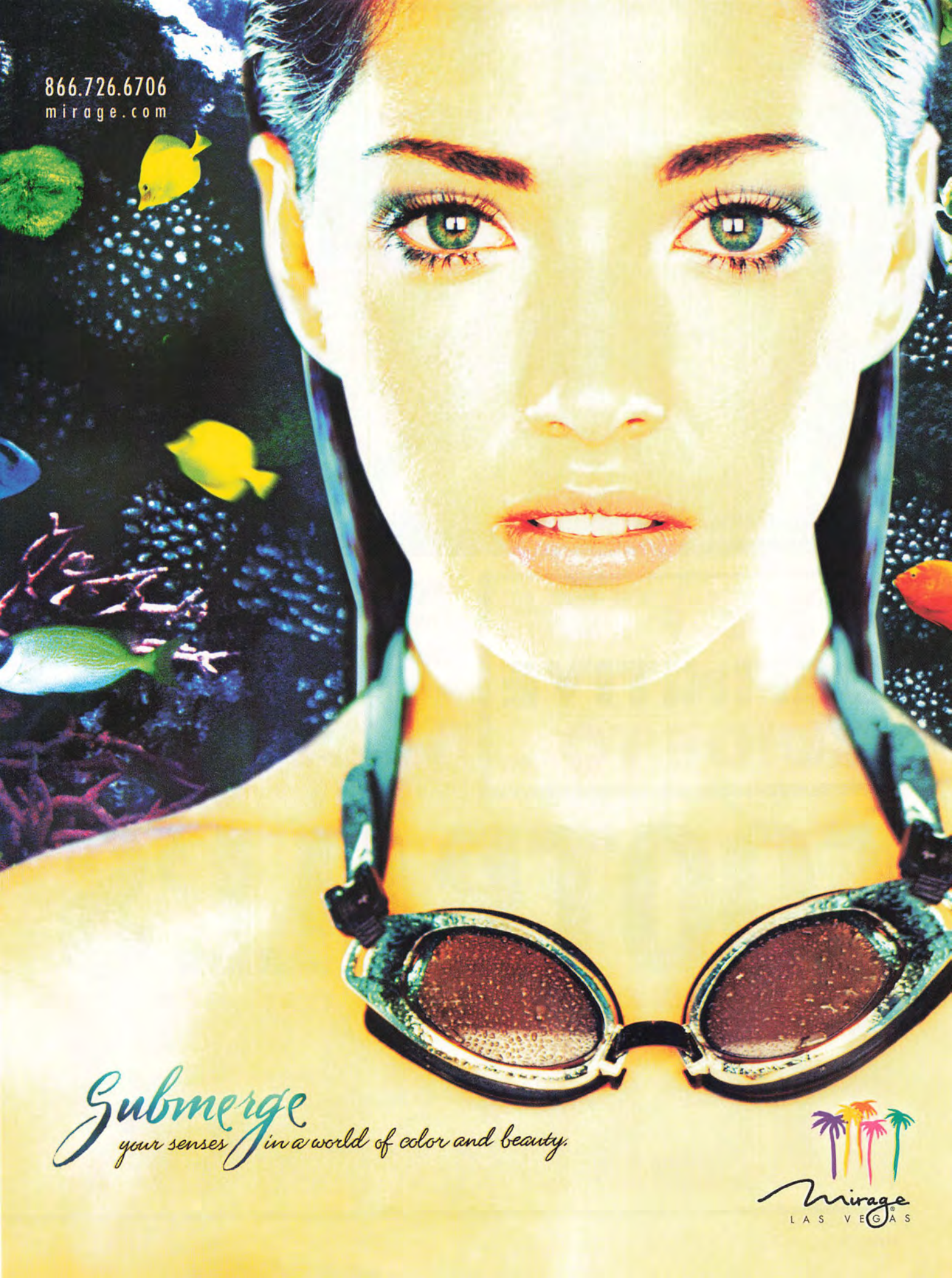
866.726.6706
mirage.com
Submerge
your senses in a world of color and beauty.
Mirage
LAS VEGAS

BY SCOTT CRAMLING ◆ PHOTOGRAPH BY CHRIS GORMAN

THE FHM DEFINITIVE GUIDE TO...

There's nothing worse than a bunch of overpaid stiffs leading your favorite team to pathetic results year after dreaded year. With that in mind, *FHM* provided fans with an online forum to rant. Here's what they got off their indignant chests

FOOTBALL'S HEROES!

MOST HATED CHUMPS EVER

Who in the entire history of your team do you despise most?

MARCUS ALLEN Chiefs
Kansas City won just two playoff games during Allen's five seasons as a Chief. His best years were with the rival Raiders, for whom he was named MVP of the Super Bowl in 1984.
Fan rant: "He got too much publicity for not doing all that much. Plus, his car dealership sponsored my basketball team and we got sucky uniforms." *Cort Rolfngsmeier, Lawrence, KS*

"Blood? No, The Juice smelled of onions"

RASHAAN SALAAM Bears
A first-round draft pick in '95, Salaam led all NFL running backs with nine fumbles as a rookie. He continued his pathetic play in '96 and then broke his leg during the Bears' third game of '97. "That made me very depressed," he told ESPN of the injury. "I wasn't going to practice, so I pretty much spent my time sitting around getting high."
Fan rant: "This guy couldn't hold on to a football even if it were made out of weed!"
Sergio Perez, Chicago, IL

CROOK!

Former Raiders quarterback Todd Marinovich boasts an impressive criminal record. The highlight was a 1998 conviction for cultivating marijuana

PHIL McCONKEY Giants
McConkey averaged a meager 8.0 yards per punt return over his five-year career, the lowest ever for a Giant with at least 80 career returns. Most New York fans loved him simply because he was the stereotypical scrappy white guy who spent as much time leading cheers as playing football.
Fan rant: "He was always prancing around the field. I guess he thought he was being inspiring. It was really annoying." *Joe C., Queens, NY*

SCOTT MITCHELL Lions
NFL executives used the word "absurd" to describe the three-year, $11.1 million contract the Lions gave Mitchell in 1994; one can only guess the adjectives used to describe the four-year, $21 million deal he then got in 1997.
Fan rant: "This lemon-ass would iron his uniform in the huddle to make sure the pleats on his skirt hung straight."
Tim Flucht, Belleville, MI

"Baby steps, baby steps, baby steps . . ."

"Look at me, Bette. Wind and wings"

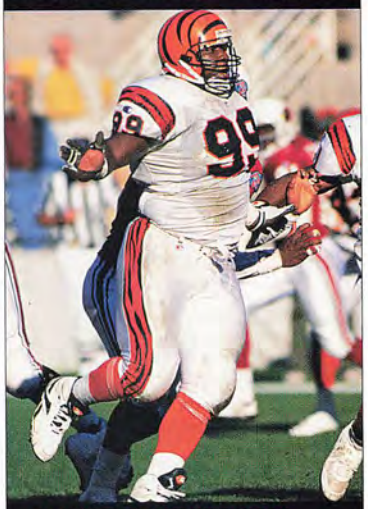

DAN "BIG DADDY" WILKINSON Bengals
The top overall pick of the 1994 NFL Draft, Wilkinson recorded an underwhelming 25 sacks over four seasons in Cincinnati before being traded to Washington.
Fan rant: "Best hit he ever had was on his pregnant girlfriend" [referring to the 315-pounder's 1996 domestic violence conviction].
Andy Weibel, Fort Mitchell, KY

STYLING BY RENEE RAKER; JEFF TAYLOR/REUTERS/GETTY IMAGES; TAMMY LECHNER/ZUMA PRESS; VINCENT LAFORET/GETTY IMAGES; SPORTSCHROME USA

"See, if you had a thumb, you could do this"

"I'm getting a million per wave, suckers"

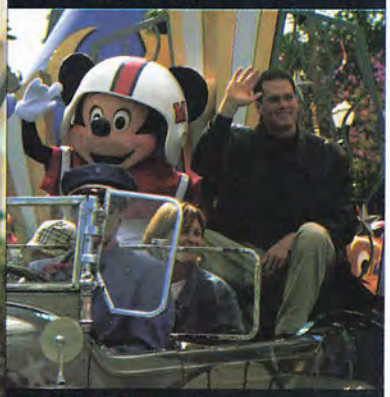

TOM BRADY Patriots
Brady was named MVP of the 2002 Super Bowl.
Fan rant: "Granted, the guy was the quarterback when the team won the Super Bowl, but the defense actually won the game. Then he goes to Disney World and wallows in the success and takes all the credit. Hope he can find a helmet big enough to fit his swollen head into this season." *Kevin Shaw, Osterville, MA*

MOST HATED CHUMPS NOW

Who on your team do you currently despise most?

"Houston, I don't have a chin. Over"

MARTY MORNHINWEG Lions
In his first season as a head coach, Mornhinweg led Detroit to a dismal 2-14 record, their worst since 1979.
Fan rant: "For Marty, *Clueless* is not a movie, it's a way of life." *Tim Flucht, Belleville, MI*

TRENT GREEN Chiefs
Green led the NFL by throwing 24 interceptions in 2001.
Fan rant: "He needs to be checked for colorblindness, because he always throws to the wrong team." *Chris Reynolds, Hays, KS*

CROOK!

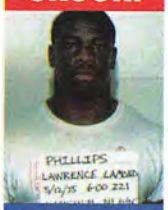

In 1995, Nebraska running back Lawrence Phillips broke into a teammate's apartment and attacked a former girlfriend before dragging her down three flights of stairs. The Rams drafted Phillips seven months later

MARTIN GRAMATICA Buccaneers
Gramatica jumps up and down like a buffoon after every successful field goal, no matter how meaningless. But he shanked a potential 40-yard game-winner with nine seconds left in the 2000 season finale, costing the Bucs a first-round playoff home game.
Fan rant: "Gramatica blows too many games when we need it the most." *Chris Snyder, Christiansted, VI*

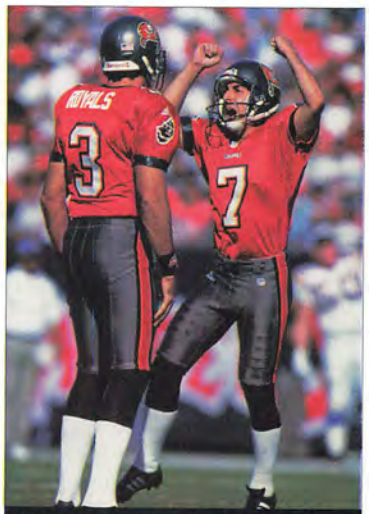

Haim was far more animated in *Lucas 2*

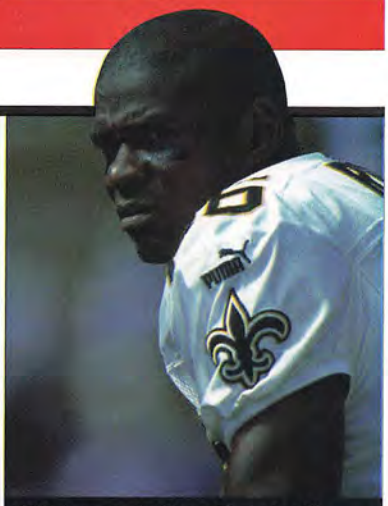

"Who tampered with my binoculars?"

JAKE REED Saints
Reed didn't score any TDs as a Saint in 2000, and then scored only one as a Viking last year, yet he was re-signed by New Orleans this past off-season. Not coincidentally, the team signed Reed's troubled brother, cornerback Dale Carter, on the same day. Carter was suspended by the NFL for 18 months after violating the league's substance abuse policy in 1999.
Fan rant: "We re-signed Reed to be an overpaid baby sitter? If we needed one that badly, my neighbor is available. She only charges $5 an hour." *Ed Voltolna, Metairie, LA*

CLOCKWISE FROM TOP LEFT: PETER COSGROVE/AP/WIDE WORLD (2); OTTO GREULE JR./GETTY IMAGES; ANDY LYONS/GETTY IMAGES; LINCOLN POLICE DEPARTMENT/AP/WIDE WORLD; TOM PIDGEON/GETTY IMAGES

fig.2

One essential piece of equipment for this game is in your body.

The other is in your computer.

Do you have what it takes to battle gladiator-style against the hardened, merciless and elite warriors of *Unreal® Tournament 2003*? Let's hope so. Because the mind-blowing graphics of this lightning-fast, no-holds-barred bloodsport of the future will bring you and your PC to its knees unless you arm yourself with the power of an NVIDIA® graphics processor. So suit up, hang on to your arsenals, and prepare to fight in this highly-anticipated sequel to 1999's multiple "Game of The Year" award-winner. Just be sure you have what it takes to play this game the way it's meant to be played.

The way it's meant to be played. NVIDIA.

Developed on NVIDIA, to be played on NVIDIA.

COMPUSA's gamefixx.com™ we're your connection!

***Unreal Tournament 2003* and NVIDIA-powered PCs and graphics cards available at your local CompUSA or at www.gamefixx.com/nvidia/.**

© NVIDIA Corporation. All rights reserved. Unreal® Tournament 2003 © 2002 Epic Games, Inc. Raleigh, N.C. USA. Unreal and the Unreal logo are registered trademarks of Epic Games, Inc. All other trademarks and trade names are the property of their respective owners. Unreal Tournament 2003 was created by Digital Extremes in collaboration with Epic Games Inc. Manufactured and marketed by Infogrames, Inc., New York, New York, under license from Epic Games, Inc. All rights reserved.

www.nvidia.com | www.unrealtournament2003.com

Condiment night was a huge hit at the drive-in

HOME-FIELD HORRORS

What is the biggest problem with your team's stadium?

KETCHUP BOTTLES
Pittsburgh's Heinz Field
The neon bottles on top of the scoreboard pour red-light "ketchup" whenever the Steelers drive inside the 20-yard line, an area referred to as the Heinz Red Zone. "The Heinz ketchup bottles keep fans' energy levels high," says oblivious Heinz CEO William Johnson.
Fan rant: "Those giant ketchup bottles are horrible!"
Ryan Laughlin, Dubuque, IA

UNCOMFORTABLE SEATS
Green Bay's Lambeau Field
Fan rant: "Seventy bucks a seat and we get crappy bleachers! There's no space to sit comfortably. This is Wisconsin—most of us take up two spots."
Ryan Kukla, Green Bay, WI

"I forgot my cream"

LAME FANS **Giants Stadium**
Fan rant: "More than 70,000 fans and the only noise is them talking on their cell phones."
Mike Rogdakis, Syosset, NY

POOR PLUMBING
New England's Foxboro Stadium
The toilets and sinks overflowed early in a Patriots-Giants game. By halftime, water was a few inches deep and excrement was floating down the concourses.
Fan rant: "The Board of Health threatened to close the stadium. Thank God the Pats are moving into a new one this season." *Kevin Shaw, Osterville, MA*

HEINOUS CHEERLEADERS
Kansas City's Arrowhead Stadium
Fan rant: "No hot cheerleaders. Ever!"
Cort Rolfngsmeier, Lawrence, KS

CROOK!

Art Schlichter lost about $700,000 on sports bets during his two years as an NFL QB. He was later jailed for drafting more than $500,000 in bad checks

EMBARRASSING FANS

Who's your team's most obnoxious fan?

DOLFAN DENNY **Dolphins**
Denny Sym leads fans in "the wave" and other useless activities while sporting an orange sombrero and a polyester outfit that included nut-hugging shorts.
Fan rant: "Nothing is scarier than a fat, 65-year-old loser wearing, 'catch me, fuck me' shorts and a sequined shirt with an orange hat. Pompoms are for cheerleaders, dude. Grow a pair."
Javier Lopez, Miami, FL

Denny Wayne idolized his big brother John

FIREMAN ED **Jets**
Although he fancies himself a Jets fan, 43-year-old Ed Anzalone wears No. 42 because, "I was a big fan of Paul Warfield," he told the *Palm Beach [FL] Post*, referring to the Hall of Fame receiver who played for Miami during the '70s. "When I was a kid, I liked all the good teams," continued Frontrunner Ed. "I liked the Dolphins, I liked the Cowboys."
Fan rant: "I also don't like the guy who holds Ed on his shoulders. He smells funny."
John Gallagher, Stony Brook, NY

ARROWMAN **Chiefs**
Monte Short attends every game wearing the opposing team's apparel with dozens of arrows sticking out of his body.
Fan rant: "You gotta hate Arrowman, especially because he can afford front-row seats and a new costume at every game. At least he wears clothes, unlike some Denver fans I've seen. . . ."
Phil Reeder, Olahte, KS

Rosie O saddled up close for a peek at the cheerleading squad

"Go ahead, punk. Light a match. Make my day"

The Custer parade had become too commercialized

Santa's Vegas adventure ended badly

BARRELMAN Broncos
Tim McKernan has attended more than 400 Denver Broncos games wearing an orange cowboy hat, boots, suspenders and a barrel . . . and nothing else.
Fan rant: "Barrelman sucks."
John Rice, Atlanta, GA

BIG DAWG Browns
Devotion to the Browns landed 400-pound John Thompson on the box of his own cereal, Big Dawg Crunch.
Fan rant: "That fat slob got semi-famous for wearing a stupid dog mask and being really fat. He needs to be introduced to that Jared guy from the Subway ads."
Brad Grzyb, Cleveland, OH

MEDIA JERKS

Who's your least favorite local media personality?

The horsehide football had its fans

DAVE CAMPO CBS 11 Dallas
Fan rant: "Yeah, I know he's the head coach, but *The Dave Campo Show* is the absolute worst. All he talks about is how they almost won last week's game and how they're going to blow the game coming up."
Loy Hernandez, San Antonio, TX

DAVE LAPHAM Bengals radio color analyst
Fan rant: "A homer with no regard for his broadcast partners. He screams over the play-by-play guys' calls."
Jim Roope, Cincinnati, OH

SCOTT CORDISCHI radio talk-show host, WSKO Providence
Fan rant: "The only good thing about him was when he was picked up for soliciting a prostitute at 11 o'clock in the morning this past March."
Kevin Conlon, Fall River, MA

DICK LYNCH Giants radio color analyst
Fan rant: "He babbles about nothing and makes the game boring."
Mike Rogdakis, Syosset, NY

HOWARD ESKIN radio talk show host, WIP Philadelphia
Fan rant: "Howard Eskin may be the dumbest man in sports. And I've seen the man play golf—regardless of how much he brags on the air, the guy sucks." *Mike Payda, Bloomsburg, PA*

"Yanni is always better when you're high"

VANDALIZE LIKE A PRO!

In 1998, Arizona Cardinals fans celebrating a playoff slot settled for the netting after a futile attempt to take down the goal posts. Here's how to avoid being shamed

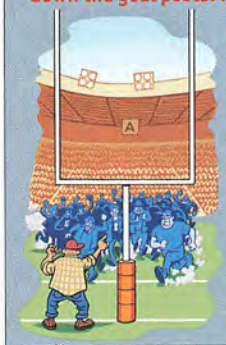

Step 1 You need weight. Mass. You're never going to pull this thing down all by yourself. So make sure you have the better part of Section A with you. Make sure to get the drunkest ones up on the horizontal portion of the post. They'll be content up there and out of your way as you direct the rest of the spectacle.

Step 2 Here's where it gets tricky. The diameter of the crossbar is about four inches, which doesn't give your crew much room. And good luck if you've happened to select a goal post that's been coated in fan-thwarting oil or grease. If the fans sitting on the horizontal post haven't fallen off, get them all to move to one end of it.

Step 3 This is how single-gooseneck goal posts break—when fans push on one upright without the counterbalance of fans at the opposite one. The NFL rules mandate that uprights be 18½ feet apart, which gives your squad a more than adequate nine feet of space to bounce up and down in beautiful rhythmic motion.

Step 4 Since goal posts cost from $2,500 to $5,000, efforts have been made to foil your goal, so to speak. There's an engineering professor at Purdue University who is right now conducting lab tests for a new fan-proof goal post. But he's still in the lab, and if your team keeps tugging and bouncing and swaying, that goal post is bound to come down.

Step 5 The most important step? What to do with the goal post once you have it. The nearest bonfire is always an option, as is a wall at the local pub. Just don't repeat the 1985 performance of New England Patriots fans. After the team made the playoffs, fans carried a goal post onto Route 1, where it touched electrical wires and fried five people.

"VANDALIZE LIKE A PRO!" BY BRETT FORREST; ILLUSTRATIONS BY GEO PARKIN; CLOCKWISE FROM TOP LEFT: FEATURE PHOTO SERVICE; ANDY LYONS/GETTY IMAGES; JONATHAN DANIEL/GETTY IMAGES; AL BELLO/GETTY IMAGES; DONNA MCWILLIAM/AP/WIDE WORLD; GEORGE WIDMAN/AP/WIDE WORLD; JAMIE SQUIRE/GETTY IMAGES; BRIAN BAHR/GETTY IMAGES; LENNOX MCLENDON/AP/WIDE WORLD; ROB TRINGALI JR./SPORTSCHROME USA

PICKUP TRICKS!

Ex-Bengals cheerleader Krista Scharber offers tips on how to get one to do a split *after* the game

What three mistakes do guys make when hitting on cheerleaders?
Making sexually loaded comments, i.e., "Can I see your pompoms?" Asking for our phone numbers—it's not going to happen. Offer us yours instead, because remember, we're the ones doing the choosing. And asking us out by drunkenly screaming our names from the stands while the camera pans the crowd.

Failure is guaranteed if...
A guy introduces me to his friends as "the cheerleader." Or shows a bit too much devotion. One guy had my face silk-screened on his shirt.

Pathetic pickup attempts...
If the Bengals were tanking, which they usually were, bored and drunk guys would try to get our attention by coming down and doing the cheerleader dances with us. Or they'd stand in front of us and shout helpful tips like, "Shake your butts faster!"

Ever hit on a fan?
Since there's so much security around, casual mingling isn't really an option. Plus, we have guards outside our dressing rooms at all times to scare off the stalkers.

What percentage of cheerleaders shows fans their pompoms?
The only "dating rule" was no sleeping with players, which we obeyed more or less.

How could a guy make your day?
Being halfway sober. There's nothing worse than having to deal with weaving drunks during the pre-game poster signing.

What was your on-the-job fantasy?
The Bengals would win one. Without snow.

What occupation do you prefer?
Rugged blue-collar workers, especially guys who do construction. No scrawny office workers.

What's your occupational getaway line?
"I'm sorry, I'm not allowed to date fans." After a few beers, it doesn't sound like a blowoff.

What are some of the more effective pickup attempts?
If you meet us at a pre-game or charity event, be ready with a funny remark. A lot of guys just stand there gawking or scratching themselves. Or drag along a conversation piece like a kid or a dog to buy yourself more chat time. A guy can also find out from the Web site when we're doing smaller events at training camps or parties. Not a lot of people show up, so you'll get more attention.

"PICKUP TRICKS" BY SUSAN SELF; PHOTOGRAPH BY ROBERT CALDARONE; STYLING BY MIMI FISHER FOR JUDY CASEY INC.; HAIR AND MAKEUP BY SAE RYUN SONG; SHIRT AND BOOTS FROM DEAK'S HOUSE OF BOOTS, BROOKLYN, NY; SKIRT AVAILABLE AT FREDERICK'S OF HOLLYWOOD; BRA AVAILABLE AT WWW.LAPETITECOQUETTE.COM; POMPOMS FROM FRANK B'S, BRONX, NY; PHOTOGRAPH NOT OF ACTUAL PERSON INTERVIEWED

Confidence is the sexiest thing you can wear.

LIVE LIKE A KING™

Budweiser
KING OF BEERS®

©2002 Anheuser-Busch, Inc., Budweiser® Beer, St. Louis, MO

BIGGEST COWARDS

Who's your team's most colossal pussy?

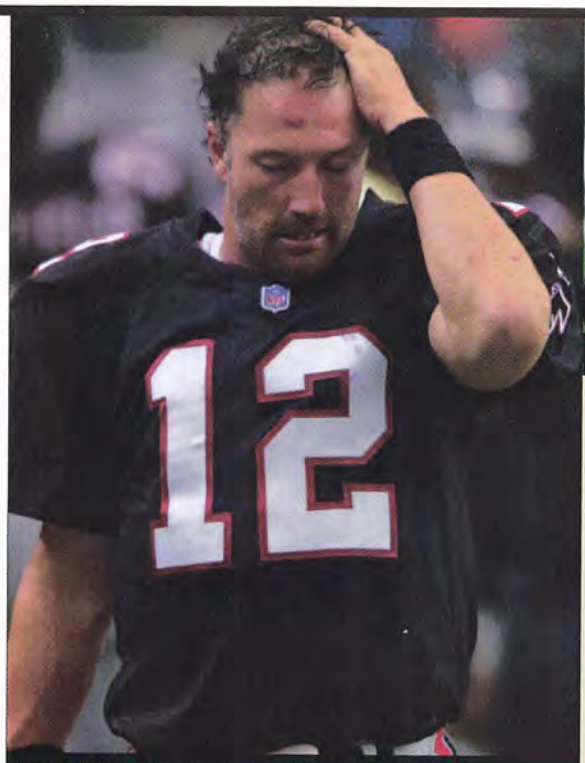

"The folks at Propecia never mentioned headaches"

"Can you hear me now?"

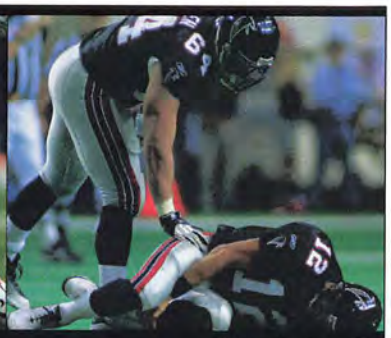

"How about now?"

CHRIS CHANDLER Bears
The Bears signed Chandler this spring after a 2001 season in which he was knocked out of four games as Atlanta's quarterback. Miami cornerback Patrick Surtain said that before the Dolphins game on December 30, "We were joking, saying, 'If you sack Chandler, help him up, because we don't want [backup quarterback] Michael Vick in there.'"
Fan rant: "How many more concussions do you have to endure before you become legally retarded?" *Sergio Perez, Chicago, IL*

The ob-gyn wouldn't leave bruises this time

"This reminds me of that time in prison"

JASON TAYLOR Dolphins
Taylor wore a scowl and baggy trunks for last spring's *Sports Illustrated Women* "swimsuit issue."
Fan rant: "Football players are not meant to be male models. How is he supposed to intimidate anyone if he's this month's pinup boy?" *Javier Lopez, Miami, FL*

DICK VERMEIL Chiefs
Vermeil once cried four times during a single news conference. "That's just me," he says. "It's embarrassing. I have prepared myself emotionally and mentally not to do it, and I still do it."
Fan rant: "This guy bawls more than a 13-year-old girl who's just found out that her favorite Backstreet Boy is gay." *Phil Reeder, Olathe, KS*

CROOK!

49ers owner Eddie DeBartolo Jr. pleaded guilty in 1998 to a felony for his role as a partner in a controversial casino development with Louisiana governor Edwin Edwards, who received a 350-year prison sentence

"Cough, bitch, cough"

TERRY GLENN Packers
A pulled hamstring sidelined Glenn, much to the displeasure of his hard-nosed coach, Bill Parcells. "We'd been in training camp for 12 days, and he'd already had three injuries: a shoulder, a concussion and the hamstring," Parcells told reporters asking about Glenn. "But she's making progress."
Fan rant: "I know he's not on my team anymore, but this guy's a total puss bag." *Kevin Shaw, Osterville, MA*

BRAD JOHNSON Buccaneers
The injury-prone Johnson played all 16 games in the season only once in seven years before signing a fat contract with the Bucs in 2001. Five days before he reported to training camp, Johnson hurt his knee moving patio furniture at home and was forced to sit out the first week of camp.
Fan rant: "He's just got that pussy face to him." *Julian Quintanilla, Fort Myers, FL*

CLOCKWISE FROM TOP LEFT: DOUG PENSINGER/GETTY IMAGES; ELIOT SCHECHTER/GETTY IMAGES; CHRIS STANFORD/GETTY IMAGES; ELIOT SCHECHTER/GETTY IMAGES; ELSA/GETTY IMAGES; BRIAN BAHR/GETTY IMAGES; BILL HABER/AP/WIDE WORLD; REGGIE CASAGRANDE/CORBIS OUTLINE

VETERAN OR ROOKIE...THE TOUGHEST SIX WEEKS OF THEIR LIVES.

HARD KNOCKS

TRAINING CAMP WITH THE DALLAS COWBOYS

WEDNESDAYS AT 11PM/10C BEGINNING JULY 31

ENCORE PLAYS

THURSDAYS AT 8PM/7C AND MIDNIGHT/11C

HBO

IT'S NOT TV. IT'S HBO.

Subscribe online at HBO.com AOL Keyword: HBO ©2002 Home Box Office, a Division of Time Warner Entertainment Company, L.P. All rights reserved. ® Service marks of Time Warner Entertainment Company, L.P.

MONEY GRUBBERS

Who is the greediest player on your team?

DORSEY LEVENS Packers
After Levens's All-Pro season in 1997, the Packers offered him a $16 million deal. Levens demanded $25 million, and held out until a week prior to the '98 season opener. Out of shape, he broke his leg in the second game and hasn't been the same since. He was released in February after refusing a pay cut.

TIM BIAKABUTUKA Panthers
As a rookie, Biakabutuka held out for more than a month of training camp before finally signing a six-year, $12.5 million contract. The Panthers and their fans were ecstatic to see his contract expire after last season—he racked up nearly as many fumbles (12) as TDs (14) during six seasons in Carolina.

"Sure, Emmitt, we'll get your trumpet"

EMMITT SMITH Cowboys
Smith signed a $48 million contract in 1996. At a July 1997 memorabilia show, he charged fans $119 to scribble his name on a football.

SEAN GILBERT Panthers
Gilbert registered a pathetic three sacks in 1996, but Washington still offered the 300-plus-pound behemoth a one-year, $3.6 million contract for '97. Gilbert claimed a revelation from God wouldn't let him sign for less than $10 million—so he made nothing while watching the entire '97 season from his living room.

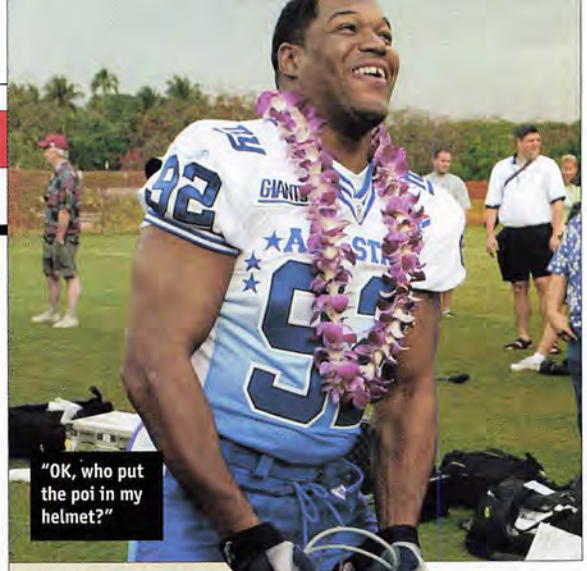
"OK, who put the poi in my helmet?"

MICHAEL STRAHAN
Giants
In an effort to get salary-cap relief for the upcoming 2002 season, the Giants offered Strahan a backloaded seven-year, $58.3 million contract. He turned it down, forcing the team to cut three other players: linebacker Jessie Armstead, safety Sam Garnes and tackle Lomas Brown.
Fan rant: "I still love him as a player, but Strahan needs to share to win."
Andy Kyse, Hilton Head, SC

'NO MORE FOOTBALL, PAPA. I LIKE BONG HITS'

Marv Marinovich failed miserably in his Nazi-like attempts to make his son an NFL superstar

"I'm a tyrant," says Marv Marinovich. "But I think you have to be in order to succeed."

Obsessed with turning his son, Todd, into a Hall of Fame NFL quarterback, Marv started shoving frozen raw kidney into the baby's mouth for vitamins and minerals just a few days after his birth. By age 4, the boy was working out with a 10-pound medicine ball and completing grueling four-mile runs. Todd survived his first 18 years without ever eating an Oreo or a Ding Dong, and was forced to bring his own cake and ice cream to birthday parties so that he could avoid sugar and refined white flour.

"It's tough to live up to the image of the all-American boy who has never eaten a Big Mac," he told *Sports Illustrated* a year after he escaped his home via a scholarship from the University of Southern California. "I'm finally away from my dad telling me everything to do. And I've got to say I have taken advantage of it. Full advantage."

"It'll cost $500 for the 'happy ending'"

Indeed, he did. Todd was arrested and charged with possession of cocaine and marijuana following his sophomore season.

"Here was this clean-cut kid who supposedly didn't smoke, drink, eat candy or a hamburger," recalls a former USC star who played with Todd. "And then, every Thursday night, you could find him turning up a pitcher of beer."

Todd lasted just two seasons with the NFL's Raiders before his career was derailed by further drug problems. He once missed a Raiders practice to surf naked with sharks, and later painted his hair seven different colors as the leader of a punk-rock band called Scurvy. In 1998, Todd spent 90 days in jail for a marijuana cultivation conviction.

Marv, however, expresses little regret over his son's upbringing. "People think, 'Here's this hardened, Hitler-like person trying to drive his son,'" Marv says. "I don't care about that crap. You're never going to make everyone happy."

CROOK!

Less than a week after he was booked in *1998 for* unauthorized entry, former Dolphin Cecil Collins once again broke into the same apartment. He woke up the same teenage girl by touching her face and asking, "Hey, baby, remember me?"

"NO MORE FOOTBALL, PAPA. I LIKE BONG HITS" BY SCOTT GRAMLING; CLOCKWISE FROM FAR LEFT: RONALD MARTINEZ/GETTY IMAGES; REED SAXON/AP/PHOTO; MICHAEL MARKO/AP/WIDE WORLD; PETER READ MILLER/*SPORTS ILLUSTRATED*

Play hard. Hold even harder.

Ultimate

performance in both shampoo and gel.

L.A. LOOKS

It takes strength to look this good.™

new

www.lalooks.com

GOD BOTHERERS

Who on your team is most verbal about his religious beliefs?

Bird-watching derailed Oakland's season

NAPOLEON KAUFMAN Raiders
Kaufman retired at age 27 to focus on his ministry. He saw the light on the field, courtesy of teammate Jerone Davison: "He came to me when I was cussing and said, 'Nap, you don't look like the type of guy to be out here cussing.' His words filled the fire of God in me."
Fan rant: "He was too brittle anyway and always got hurt. Good riddance."
Dave Vetare, Stratford, CT

KURT WARNER Rams
"Professional athletes are like the kings of the Old Testament," the All-Pro quarterback said prior to the 2000 Super Bowl. He later proclaimed, "I'm not here to make money. I'm here to give my testimony." Six months after making that statement, Warner turned down a seven-year, $42 million contract and held out for a $46.5 million deal.

George Michael raised a mighty boog for the crowd's pleasure

CROOK!

Former Jet Mark Gastineau was arrested in 1998 after threatening his estranged wife with a glass cocktail table

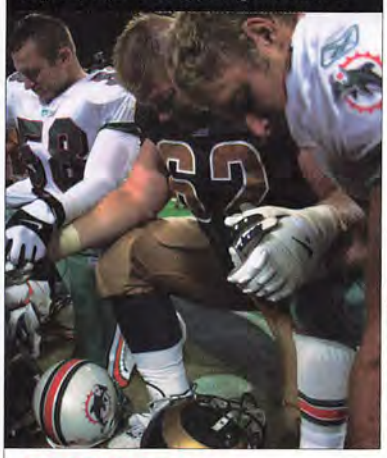

Players prayed for big post-game buffets

ADAM TIMMERMAN Rams
"I ask Him to keep us from injuries," Timmerman says. "And I ask for victories: 'God, I want to win. . . .'"

MARK BRUNELL Jaguars
"God heals people," Brunell said, giving Him credit for fixing his bum knee. "A lot of people ask for God to intercede, but many people don't believe God will do it. I happen to be one that does. My ACL was blown and then after the surgery, it wasn't. It's a miracle recovery, but I'm not a miracle man. Jesus is the miracle man."

The moonwalk added to Hal's "big fish" tale

DWAYNE CARSWELL Broncos
"God could have caused that," Carswell said of the two interceptions Steelers quarterback Kordell Stewart threw into the end zone during the 1998 AFC Championship Game. "I guess He decided that *we* deserved to win." **FHM**

THE FACEMASK IS THE WINDOW TO THE SOUL

Want to know what kind of badass your favorite player is? It's plastered in front of his hideous mug

Single bar
You're the one who never sees contact—the kicker. Strictly an immigrant who couldn't make it in the grade B Croatian soccer league, knows three English words—"I keeck ball"—and lands on the DL after celebrating an extra point by jumping and twisting your knee when you land.

Standard box
Catching the ball and leaving defenders in the dust is your game, and the box helps you look so good while doing it. Of course, occasionally you get caught and your brains are splattered like globs of guacamole, but that's the price you pay for being the flashiest guy on the team.

Modified cage
You're the field general, the man who doesn't crap his pants in the face of blitzing defenders. That's right, the quarterback, and this mask offers maximum protection without blocking your eyes. That way you can make plays on the field and still remain pretty enough to shoot commercials on your days off.

Thick cage
You are one butt-ugly, slobber-knockin', down-and-dirty Neanderthal, suited only to the life you lead in the trenches. With all the elbows, head slaps and forearm shivers you'd be exposed to without the mask, you'd come out of the season looking like Rocky Balboa.

Shaded visor
You undoubtedly have confidence issues. By claiming that sunlight hurts your eyes, you're merely hiding the fact that you're not mean enough on Sunday. Like a heroin-chic model, you use fashion to intimidate. Go ahead, hide behind the shades. From here, it's a flimsy facade, but whatever works.

"THE FACEMASK IS THE WINDOW TO THE SOUL" BY BRETT FORREST; CLOCKWISE FROM TOP LEFT: JED JACOBSON/GETTY IMAGES; ED BAILEY/AP/WIDE WORLD; ELSA/GETTY IMAGES; BILL GREENBLATT/NEWSMAKERS/GETTY IMAGES; ANDY LYONS/GETTY IMAGES; VINCENT MANNIELLO/SPORTSCHROME USA; ROB TRINGALI JR./SPORTSCHROME USA; CHRIS STANFORS/GETTY IMAGES; BRIAN BAHR/GETTY IMAGES; OTTO GREULE JR./GETTY IMAGES

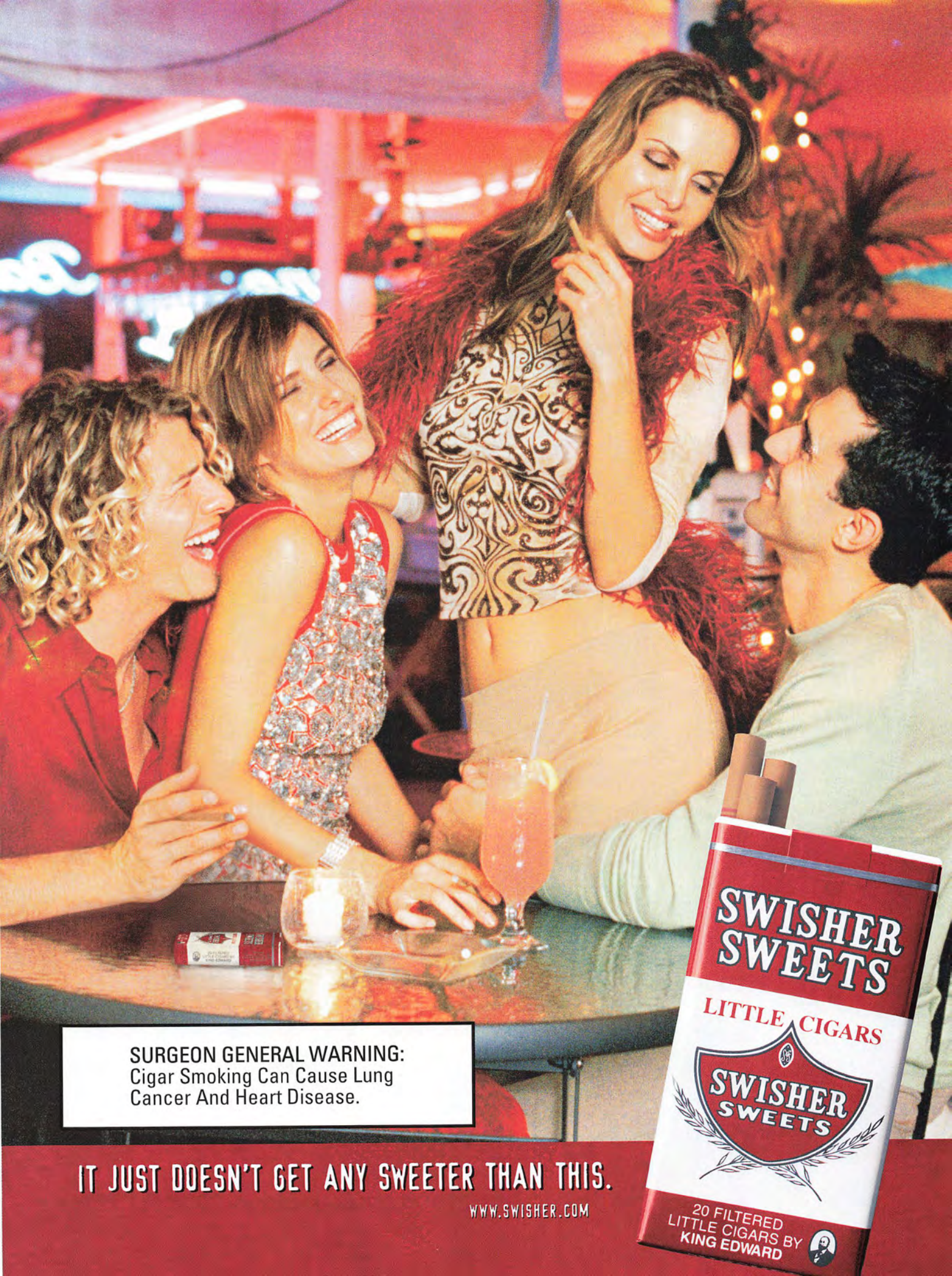
SWISHER SWEETS
LITTLE CIGARS
SWISHER SWEETS
20 FILTERED LITTLE CIGARS BY KING EDWARD
SURGEON GENERAL WARNING:
Cigar Smoking Can Cause Lung Cancer And Heart Disease.
IT JUST DOESN'T GET ANY SWEETER THAN THIS.
WWW.SWISHER.COM

ANNA KO

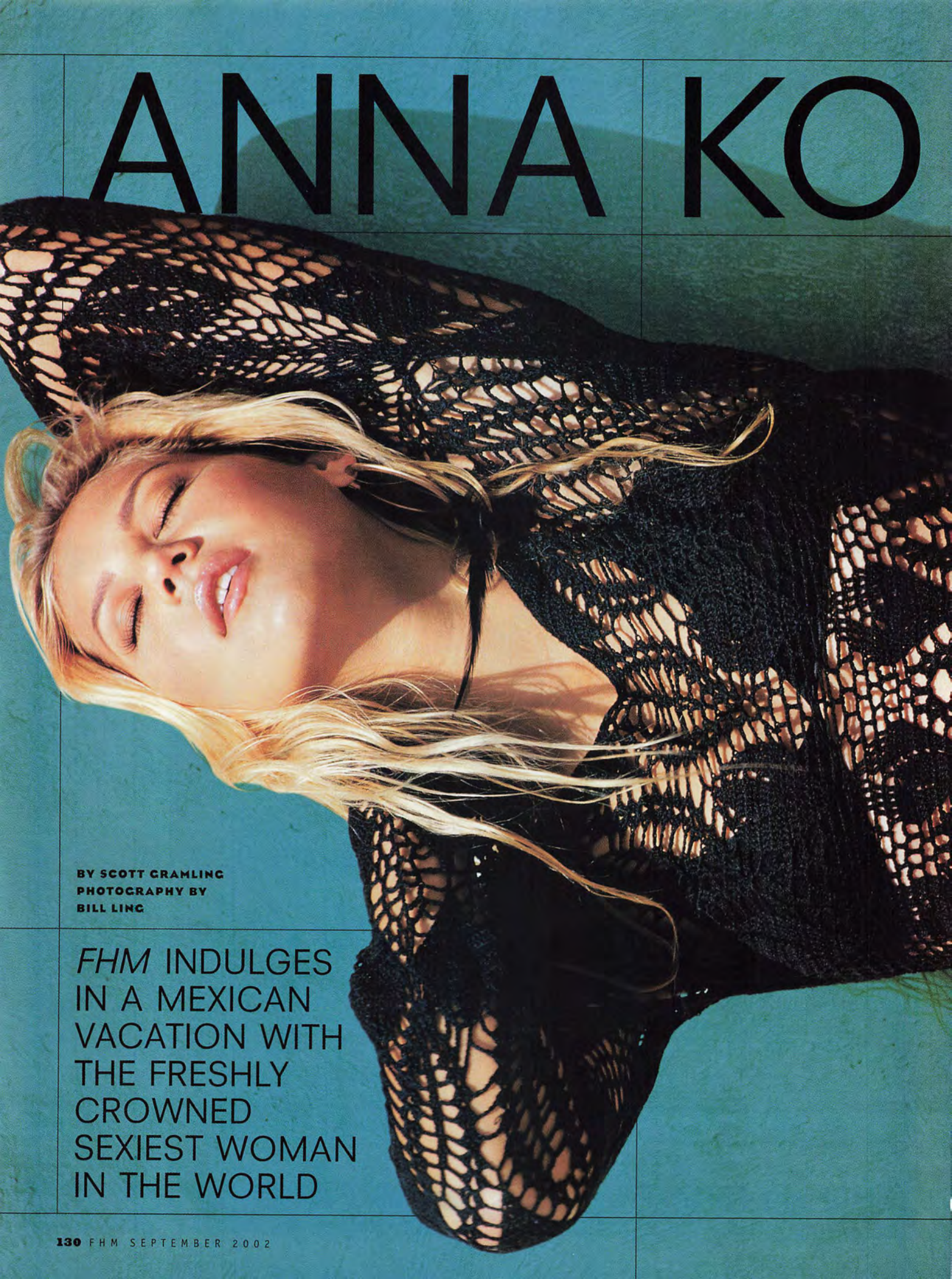

BY SCOTT CRAMLING
PHOTOGRAPHY BY
BILL LING

FHM INDULGES IN A MEXICAN VACATION WITH THE FRESHLY CROWNED SEXIEST WOMAN IN THE WORLD

URNIKOVA

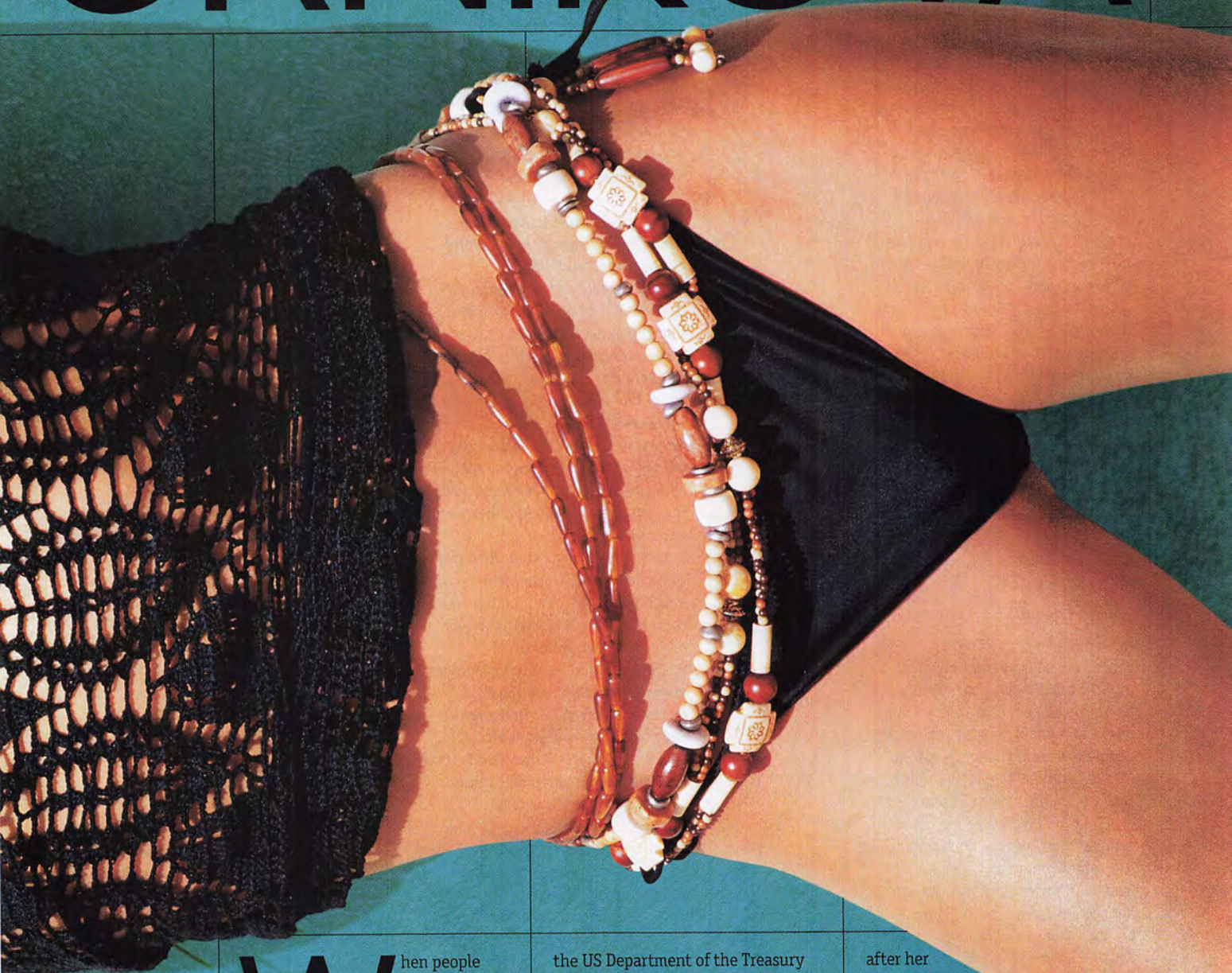

When people want to express how difficult it is to break into something, they invariably refer to Fort Knox, home of the largest portion of the United States' gold reserve. The vault door itself weighs more than 30 tons, and no one person knows all of the combinations required to unlock it. The police force responsible for protecting the gold is supported by units from the US Army, prompting the US Department of the Treasury to insist that nothing is as tightly guarded as Fort Knox. Sports journalists who have tried to engage tennis pro Anna Kournikova in deep conversation would tend to disagree.

Because Anna rarely gives one-on-one interviews to members of the press, *FHM* is ecstatic to be granted such exclusive access at Hacienda San Juan, a remote hunting lodge in the northeastern Mexican state of Tamaulipas. In the 24 hours leading up to the interview, *FHM* witnesses an outgoing and upbeat Anna. Soon after her arrival, she emerges from a dressing room and begins to introduce herself, only to pause upon realizing the tape holding a half-buttoned cowgirl shirt to her chest is starting to give way. A 180-degree spin and some assistance from her mother remedies the situation, allowing her to turn back and extend a hand to finish the greeting before tackling the task at hand: her sexiest photo shoot ever. In an effort to show the photographer

just how hot she is willing to get, she points to the Jennifer Lopez photos that ran in *FHM* this past March. During breaks in the shoot, Anna spends time dancing with a mariachi band, joking with her mother, chatting animatedly to friends on her cell phone and even once making a clever reference to a scene from *Dumb & Dumber*. In other words, acting like a typical 21-year-old.

Of course, there's little typical about someone who's been a professional athlete since age 14 and now earns an estimated $12 million a year as a spokesperson for such global entities as Adidas, Lycos and Berlei sports bras. Anna's career peaked with back-to-back top-10 rankings on the WTA tour prize-money lists in 1999 and 2000, the last two years she was healthy. A stress fracture in her left foot

IT'S EXTREMELY FLATTERING, BECAUSE IT'S VOTED ON BY THE *FHM* READERS

caused her to miss the final eight months of 2001, but she appeared to be on the comeback trail when she pushed Serena Williams to three sets during a grueling match played in intense Sydney heat at the Adidas International this past January.

"That match showed me that I can play well even without playing a lot of tournaments," says Anna, who later in the month would win her second career Grand Slam doubles title while playing alongside Martina Hingis at the Australian Open. "I was playing well that match—unfortunately, I didn't close it out. But it gave me the confidence that I can play well again and look forward to the rest of the season."

Soon after that, however, Anna fell into a slump that bottomed out in late May with her first-round French Open defeat to Christina Wheeler. Anna then suffered an opening-round loss at Wimbledon to fellow Russian Tatiana Panova four weeks later. Still, such defeats have clearly done nothing to derail her popularity. It peaked this past June, when she was selected Sexiest Woman in the World after more than 5 million votes were cast by *FHM* readers on five different continents. Yet, while millions continue to adore her, Anna remains guarded, and when it comes time to sit down and talk with *FHM*, her closely monitored, enigmatic persona suddenly returns.

Welcome to Fort Knox.

So how does it feel to have been voted Sexiest Woman in the World by the readers of *FHM*?
It's extremely flattering, *especially* because it's voted on by the readers. I'm very excited about it.

Do you consider yourself to be sexy?
It all depends on how I'm feeling. When I'm happy inside, that's when I feel sexiest.

Does your unparalleled popularity put you at a disadvantage in that an opposing player gets more psyched for matches against you than against other players?
I can't really control that. Anybody who goes on the court against anybody, they're going on the court to win. So I don't think that really makes a huge difference.

You've been the No. 1 ranked junior player in the world and the No. 1 ranked doubles player in the world, and you've won many important doubles titles. How important is it that you win a major singles title before your career is over?
I think it's important for anybody. I'm still young and my career is obviously not over yet. It's just beginning. So, someday. . . .

Have you ever considered cutting your hair so you wouldn't have to contend with the occasional ponytail-in-the-face while stroking a forehand?
No, I haven't. Have you ever considered shaving your head bald? It really doesn't bother me. I like the way it is and don't pay much attention to it.

In the Adidas International match against Serena Williams, the crowd seemed to get behind you even more than usual. Have fans been supporting you more this season because you're coming back from an injury?
I've always felt the fans were on my side no matter what. That was certainly the case in that match and I was very excited about it. It really helps me to feel that I have all the support of the fans.

Are you aware of the crowd noise during a match, or are you so focused that you tune everything out?
I do feel the excitement, but it's not like it distracts me. It's exciting when you're playing a match and the atmosphere is almost boiling and all the fans are getting into it. You get the adrenaline going and it really makes a match even more exciting.

Have you ever done a photo shoot with surroundings quite like this remote ranch?
No, it's really amazing. I've never been to a place like Tamaulipas before—I like the fact that it feels so close to nature. I had a lot of fun with the settings and locations.

You're often complimented on your sense of style. How do you explain having such good fashion taste after spending nearly the first half of your life in the relatively fashionless world of communist Russia?
Well, it may be fashionless, but the people there do have taste. Especially my parents, so I guess that's where it comes from.

Do you prefer playing at the bigger venues in the larger cities, such as the US Open in New York, or are you more comfortable when the spotlight isn't shining quite so brightly?
It's nice to have a quiet tournament in a smaller city where there's not as much going on, because you can focus more on your play. But once you get to the big tournaments, that's where the excitement really is. There are always big crowds and that makes for a great atmosphere. In New York you can feel the excitement in the air. It would be difficult to play in a major tournament every week, but once in a while, it's great.

SPECIAL THANKS TO HACIENDA SAN JUAN AND THE STATE OF TAMAULIPAS, MEXICO

ANNA KOURNIKOVA

RIVALRIES TAKE PLACE *ON* THE COURT. OUTSIDE OF IT, PEOPLE DO THEIR OWN THING

Tennis is the only major sport in which your opponent might be your teammate an hour later. Is it hard to focus on defeating Martina Hingis, when later in the tournament you'll play alongside her in a doubles match?

You have to get used to it, and all the players pretty much have. You spend time together with your doubles partner at tournaments, so if you have to play against each other in a singles match, you try to block it out, go on the court and compete. Once you walk off the court, it's back to normal again.

When strong-willed personalities such as Jimmy Connors and John McEnroe headlined tennis 20 years ago, the men's game was more popular than the women's. But today it's clear that more people follow the women's game. Do you feel that's because of the compelling rivalries that have developed from having so many competitive players on the WTA Tour?

I think there are several reasons. There's just so much going on right now, and there are so many different players, personalities, styles of games and ages that the variety and depth creates interest in tennis, especially women's tennis.

Are the rivalries between the women players as intense as they seem to be on television?

The media spice it up quite a bit. Rivalries take place *on* the court. Outside of it, people do their own thing.

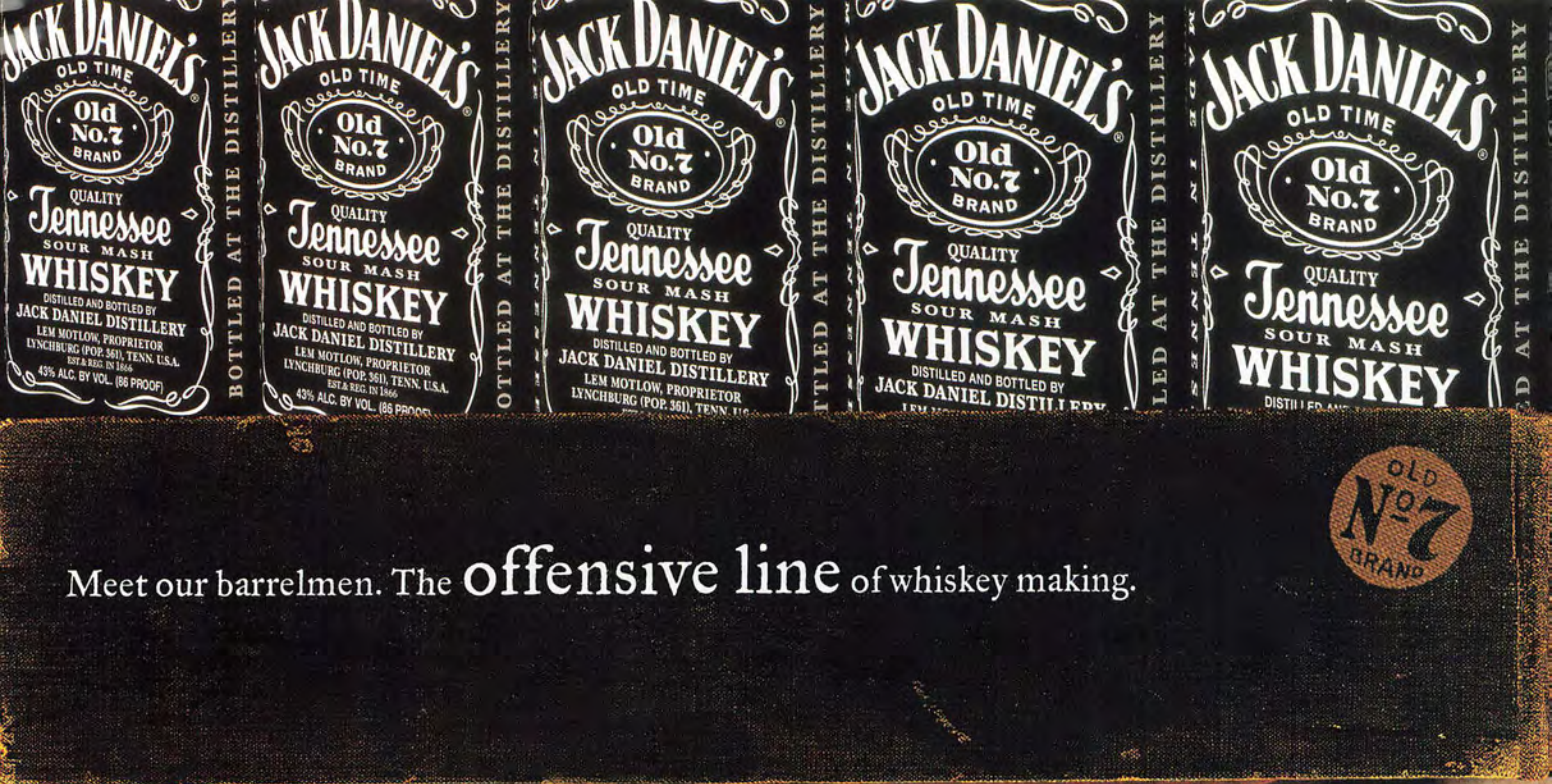

Meet our barrelmen. The **offensive line** of whiskey making.

Smart teams know when to punt. Smart drinkers know when to stop.

JACK DANIEL'S and OLD NO. 7 are registered trademarks of Jack Daniel's. ©2002.

Please visit us at www.jackdaniels.com.

ANNA KOURNIKOVA

You're often seen chatting with other players around the court. Do you consider yourself to be an extrovert?
I have a circle of friends on the tour. We see each other almost every day, so those are the people I socialize with.
In your spare time, do you check out fan Web sites and get a laugh out of the names people come up with—names like "The Annamaniacs Page" and "Anna at the Temple of Babes"?
They certainly do have good imaginations! But it's fun, just as long as they're having fun.
Ever log on out of curiosity of what people are posting about you?
I go to my Web site on Lycos at Kournikova.com. I hang out and see what people are saying. I guess you could say I'm spying on them! **FHM**

WHEN I'M HAPPY, THAT'S WHEN I FEEL SEXIEST

Anna Kournikova's 2003 calendar and posters are available at www.jfturner.com, or call 800-337-5723.

See more Anna at **FHMUS.com**

THE BULLFIGHTER

American matador Dennis Borba on tight pants, Brazilian models and taking a horn in the junk

Explain what the hell is going on during a bullfight.

A man is trying to dominate a wild beast. It's like a dance in many ways. You put him under your control and make art out of it. You are judged on how you perform with your cape, how still you stand as the bull passes, your movement and your valiant mastery of the bull. But ultimately, you must kill the bull. Your performance does not matter if you don't kill the bull.

How did you get involved in such a confusing sport?

As a child, I watched bullfighting on UHF beamed from Tijuana to California. As a teenager, I was a rodeo bullfighter. When the bull riders would get bucked off, I'd chase the bull away. That's how I got started. After high school, I went to Mexico City as a gringo who knew no Spanish and started to train as a matador. It took me eight years from when I started to get approved. Only five out of 100 ever complete their training.

What's with those outfits? Wouldn't you rather wear something more functional? It must get awfully hot in that skintight suit.

Sometimes I wish I could wear Levi's, but the suits are from the aristocrat days when bulls were fought on horseback by kings and noblemen. That was their traditional suit, all shiny and embroidered in gold. Eventually, bullfighting on foot was invented, and it was the peons who first fought on foot who kept the tradition of the nice suits.

Are fighters offended when they see one of those limp-wristed figure skaters wearing their macho outfits?

Figure-skating outfits are a cheap imitation. They're just for looks and aren't made with tradition and honor. I notice more and more bullfighting style on the ice and think they should credit us. Or at least play bullfighting music while they're skating. A passing mention would be nice.

Is it true the ears of the bull are cut off and awarded to the bullfighter? And is your living room full of them?

They're awarded based on your performance and are of the highest honor. I have some. I keep some of them mounted on a plaque. After the fight, they can present you with one ear, two ears or two ears and a tail, which is the maximum. I usually throw them to the crowd. A few weeks ago, I was in Mexico and had five ears cut. They were fighting for them in the stands.

Q So you have no padding on, not even a cup for your stuff? A There is no armor, no pads or anything. The only armor we have is our cape

Who's tougher, a matador or a bull rider?

I'll put it this way: They try to ride a bull for eight seconds; a matador stands in front of one for 20 minutes. One false move and we get gored.

What's the worst goring you've ever suffered?

A bull once opened up my testicles; he literally tore the sac. I kept fighting until the end. I was bleeding through my pants and in a lot of pain, but I fought the bull to the death.

You may be the toughest man alive.

That's not even the worst place to get it. I'd take a shot in the groin any day to getting a horn up your backside. That's the worst. I've also had my ankle snapped in half and been gored in the thigh. When that bull is on top of you, it's a terrible feeling.

So you have no padding on, not even a cup for your stuff?

There is no armor, no pads or anything. The only armor we have is our cape, which is just a piece of cloth. It's called the capote; the kings used to wear them in bad weather. The first bullfighter accidentally took his capote off his back and started fighting bulls with it. The bull sees one object and charges at it to kill it. We make the bulls come closer to us by swinging the cape.

So would you say that bulls are smart or stupid?

Fighting bulls are very smart. You can only fight them once because they have a great memory. The second time, they won't go for the cape or the movement, but for the matador's body. They're very clever animals. In Spain and Mexico, you can be thrown in jail for putting a pre-fought bull in a ring with a matador.

What's the best kind of bull to fight?

A matador's dream bull has size, fearlessness and horns that curl upward rather than out to the side. Outward curving horns hook easier and they give the bull an extra advantage in tight passes.

What if the bull is lazy or just doesn't feel like fighting?

It happens sometimes. A cowardly bull, one that won't fight, makes itself and the matador look bad. On the other hand, when a bull is noble or brave and you pen it up, you can see the tears.

What's the craziest venue in which you've performed?

I fought three years ago in the middle of the Amazon in Peru. We were literally in the middle of nowhere. The town didn't have a hospital, which is very frightening to a matador. In the middle of the jungle, they built an arena. It was slapped together in about a week. I don't know how they built it. Inside it was barbaric, like it was 1,000 years ago or something. We were being pelted with full bottles of beer and weren't allowed to leave until we fought the bull chosen by the crowd.

Say we sent an *FHM* editor on a trip to Mexico and put him in the ring with a beach towel. How would he fare?

He'd probably end up dead and most definitely wind up in the hospital.

Is it true matadors are treated like rock stars?

In Mexico City, after the matador kills the bull, he is allowed to walk around the ring. As he walks, you will see the women ripping off their shirts and baring their breasts to capture the winning matador's attention. It's pretty wild. The top bullfighters in Spain can make $50,000 per fight. The special-level matadors of Brazil can expect $10,000 to $15,000 each time they enter the ring.

Have you ever caught a rose from a señorita and placed it between your teeth?

All matadors get roses thrown at them, but I'm married now—to a beautiful Brazilian model.

Interview by Jimmy Jellinek
Photograph by Carlos Serrao

ESPINOLA
CONSTRUCTION
668-1934

write Van Halen logo here
after-burner goes here for haulin' ass
canvas - good for painting on
profit center
blue suede shoes
shoe phone version now available!
Cenozoic layer
Mesozoic layer
Paleozoic layer
with the cloaking device off, these shoes cast shadows
Simple
new vintage footwear
streamofconsciousnesstour.com • 800.916.6755

FASHION 10X10 SPECIAL

FHM'S MASSIVE FALL FASHION SPECTACULAR DELIVERS THE TOP 100 ITEMS TO BE WALKING AROUND IN THIS SEASON, AS DECREED BY NONE OTHER THAN THE WORLD'S FOREMOST DESIGNERS

THE BIG CHILL

THE WORLD'S TOP DESIGNERS PULL OUT THEIR MOST LUXURIOUS WOOLS, CORDUROYS AND TWEEDS, MAKING THE BLUSTERY MONTHS SOMETHING TO SAVOR

PHOTOGRAPHY BY **RALF NAU** FASHION BY **ANTONY WRIGHT**

DOLCE & GABBANA

TWEED WOOL VEST, $330, STRIPED MOHAIR TURTLENECK SWEATER, $565, DENIM PANTS, $315, AND SEVERED LEATHER BELT, $200.

TOMMY HILFIGER

CORDUROY SUIT JACKET, $275, WOOL RIBBED ZIP-FRONT MOCK-NECK CARDIGAN, $98, AND STRIPED COTTON DRESS SHIRT, $50.

CALVIN KLEIN

WOOL FELT COAT, $1,680, DRESS SHIRT, $85, AND WOOL TIE, $95.

PRADA

NYLON BOMBER JACKET, $1,020, COTTON CREW-NECK SWEATER, $780, AND FIVE-POCKET STRIPED PANTS, $430.

COATED COTTON MACKINTOSH, $1,995, AND STRIPED CASHMERE TURTLENECK, $425.

JIL SANDER

HERRINGBONE COAT, $2,200, COTTON T-SHIRT, $215, LEATHER PANTS, $1,700, DOUBLE-BUCKLE LEATHER BELT, $170.

BOSS
HUGO
BOSS

TUXEDO JACKET (PART OF A SUIT), $950, AND SHEER SHIRT, $175.

RALPH LAUREN PURPLE LABEL

VELVET EDWARD FROCK JACKET, $3,495, AND CASHMERE AND WOOL RIBBED TURTLENECK SWEATER, $395. VINTAGE JEANS AND LEATHER BELT. PULL-ON LEATHER CHELSEA BOOTS, $500, BY **RALPH LAUREN FOOTWEAR**.

LOUIS VUITTON

LEATHER VEST, $2,300, STRIPED COTTON SHIRT, $230, COTTON TANK, $140, SUEDE PANTS, $2,000, LEATHER BOOTS, $500, WHITE-GOLD NECKLACE WITH "LV" PENDANT, $1,350, WHITE-GOLD NECKLACE WITH LOOP PENDANT, $1,150.

NICOLE FARHI

SUEDE TWO-BUTTON JACKET, $1,595, DISTRESSED CORDUROY JACKET, $340, DRESS SHIRT, $240, AND ROLL-NECK SWEATER, $145.

FASHION ASSISTANCE BY **NADIA HOSNI**
GROOMING BY **PETER ELOFSSON**
MODELS: **SANTANA AND ANTHONY AT CLEAR MODEL MANAGEMENT**

WALK LIKE A MAN

DON'T TRY TO UNDERSTAND YOUR GIRLFRIEND'S OBSESSION WITH SHOE SHOPPING. INSTEAD, APPEASE HER WITH YOUR OWN INVESTMENT: A PAIR OF STYLISH ANKLE BOOTS

PHOTOGRAPHY BY **CHARLES MASTERS**

1) BOOTS WITH WRAP BUCKLE BY **MIU MIU**, $340; **2)** SUEDE/LEATHER BOOTS BY **PATRICK COX**, $260; **3)** WILLIS BOOTS BY **COLE HAAN**, $175; **4)** LEATHER BOOTS BY **PAUL SMITH**, $560; **5)** SUEDE BOOTS WITH SIDE LACE-UP BY **SERGIO ROSSI**, $490.

MARIA BLOODWORTH
TOM WYNESS
MIKE LYONS

go someplace better.
Corona Extra
Corona Light
©Imported by Barton Beers Ltd., Chicago, IL

6) LACE-UP BOOTS BY **JIL SANDER**, $220; **7)** ANTIQUE OILED CHELSEA BOOTS BY **JOHN VARVATOS**, $295; **8)** LEATHER BOOTS BY **POLLINI**, $305; **9)** LUCAS BOOTS BY **JOHNSTON & MURPHY**, $198; **10)** SLOANE CAVALLO BOOTS BY **BOTTEGA VENETA**, $690

STYLING BY **MARISSA GIMENO**; COMPILED BY **ELISABETH DICK**

MARQUEE

BACARDI CICLÓN

Ciclón (Spanish for "hurricane") is a super-melding of the finest **Bacardi** Gold Rum and Blue Agave tequila and will undoubtedly inspire the convergence of adventure-seeking partygoers eager for a portable blast of fresh air. 90% **Bacardi** Rum, 10% tequila and 100% smooth, **Ciclón** mixes perfectly with Coke, Sprite or in your favorite margarita recipe. Get ready to be taken by storm!

CICLÓN

Premium Bacardi Gold Rum Infused with Imported Blue Agave Tequila & Natural Lime Flavor

THE STREAM OF CONSCIOUSNESS TOUR

The Stream of Consciousness Tour has grown quickly, catching the attention of artists and musicians across the nation, check it out at **www.simpleshoes.com**. Review. Comment. Submit your art.

Simple®
new vintage footwear

WHEN MOVIE MADNESS STRIKES

Where are you going to go when you have a craving for that rare Japanese anime movie that makes your typical video rental clerk shake his head in dismay? Or when a sudden opportunity for romance requires just the right pick from the chick flick canon? Well, if you're like most true movie lovers, you'll head for the nearest **Suncoast** store.

With more than 400 mall locations, and thousands of DVD and videos to choose from in each one, **Suncoast** is truly the store for movie lovers. **Suncoast** is staffed by film nuts of every description. You're as likely to run into an intellectual discussion of directorial vision among classical neo-realists as you are to find the top twenty hits of the week. **Suncoast**. It's that kind of place.

SUNCOAST℠
The store for movie lovers.

TOMMY TAKES OVER SOUTH BEACH!

Tommy Hilfiger and **FHM** kicked off the *2002 Winter Music Conference* with an in-store bash at **Tommy**'s Collins Avenue store in South Beach. **Tommy** guests and **FHM** subscribers partied with DJ Q Burns and were treated to a special vocal performance by DJ Kayo. Refreshments were provided by *Bacardi Limón* and *Sushi Rock* of South Beach. All party-goers received 15% off any apparel purchase courtesy of **Tommy Hilfiger** Specialty.

TOMMY HILFIGER

CATWALK COLLECTIONS

FROM DISTINGUISHED TAILORED SUITS TO COMFY SWEATERS AND SCARVES, *FHM* HAS THE 10 FALL

TAILORING

LOUIS VUITTON

PRADA

TOMMY HILFIGER

JOHN VARVATOS

'30S GLAM

GUCCI

RALPH LAUREN

GUCCI

RALPH LAUREN

BOOTS

NAUTICA

KENNETH COLE

JOHN BARTLETT

LOUIS VUITTON

RUSTIC

JOHN VARVATOS

LOUIS VUITTON

DOLCE & GABBANA

JOHN VARVATOS

SCARVES

DKNY

DOLCE & GABBANA

BURBERRY

BALLY

EVENING

CALVIN KLEIN

LOUIS VUITTON

RALPH LAUREN

JIL SANDER

LOOKS SEEN ON THE RUNWAYS OF THE WORLD'S TOP DESIGNERS

CHUNKY KNITS

DOLCE & GABBANA

JOHN VARVATOS

DOLCE & GABBANA

MICHAEL KORS

LEATHER

JOHN VARVATOS

TOMMY HILFIGER

DKNY

NICOLE FARHI

BLACK

CALVIN KLEIN

NICOLE FARHI

MICHAEL KORS

BALLY

LAYERING

TOMMY HILFIGER

LOUIS VUITTON

DOLCE & GABBANA

JOHN VARVATOS

TOP 10 . . .

FASHION DISASTERS

FHM LISTS THE CELEBS WHO MOST NEED A STYLIST

1) ELTON JOHN: Reputedly the world's biggest fashion consumer, the list of Elton's fashion mistakes would take weeks to read. From spangly suits to diamond tiaras, there appears to be no hope for the Rocket Man.

2) ARNOLD SCHWARZENEGGER: Bodybuilding and fashion just don't mix. But while it's not his fault that he looks like an upholstered tree in a suit, the Planet Hollywood baseball jackets have got to go.

3) LEONARDO DICAPRIO: Millionaire movie stars doing homeless impressions don't wash—like Leo. Proof that money (and stylists) can't buy you cool.

4) CHRISTIAN SLATER: One of the few guys in Hollywood with hip low-key style, Slater ruins it all with his penchant for stupid accessories, such as novelty ties, stars-and-stripes bandanas and backward Kangol caps—all of which he should have discarded after *Pump Up the Volume*.

5) NICOLAS CAGE: A man who looks like a million bucks in a ragged T-shirt and jeans on film, Cage's weakness for silk shirts, bold striped pants and weird glasses make him look like a bad magician in real life.

6) 'N SYNC: All of them. Those plaid shirts and shapeless, faded sweats may strike a chord with gawky 13-year-olds, but grow up, boys: You can afford some decent clothes now.

7) JIM CARREY: He commits a common comedian fashion faux pas in thinking flashy suits are cool. Although he's recently wised up and gone tone-on-tone black, the memories of bright red coats, mustard vests and polka-dot jackets linger.

8) MICHAEL JACKSON: In view of the fact that he's still wearing those buckled leather jackets and crotch-pinchingly-tight leather pants reminiscent of Edward Scissorhands, he clearly hasn't realized the '80s are over.

9) RUSSELL CROWE: Where to begin? That lion's mane of hair? The lamentable attempts at dressing down? Those tiny sunglasses? All are tragic, and do Australia's rep as the "Land that Style Forgot" no good at all.

10) BILLY ZANE: Though Zane is blessed with undeniably good looks and can weaken the knees of every female within a five-mile radius when he struts his stuff in a dark suit, you'd think he was trying to repel them with his transparent T-shirts and gold pants.

TEXT BY SIMON O'CONNELL

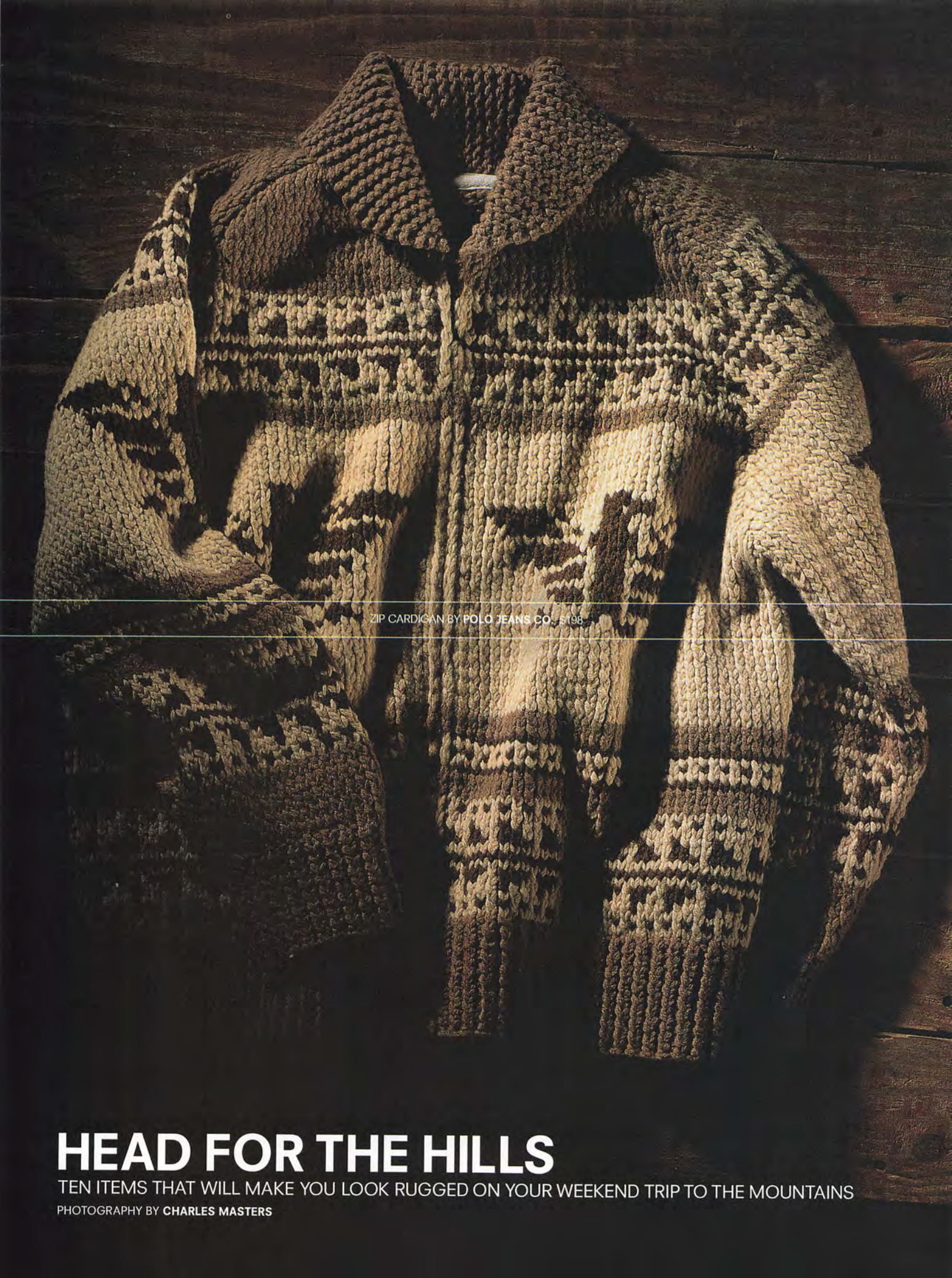

ZIP CARDIGAN BY **POLO JEANS CO.**, $198

HEAD FOR THE HILLS

TEN ITEMS THAT WILL MAKE YOU LOOK RUGGED ON YOUR WEEKEND TRIP TO THE MOUNTAINS

PHOTOGRAPHY BY **CHARLES MASTERS**

PANTS BY **DIESEL**, $189

TRADE AGREEMENT SHOES BY **KENNETH COLE NEW YORK**, $275

BELT BY **JOHN VARVATOS**, $125

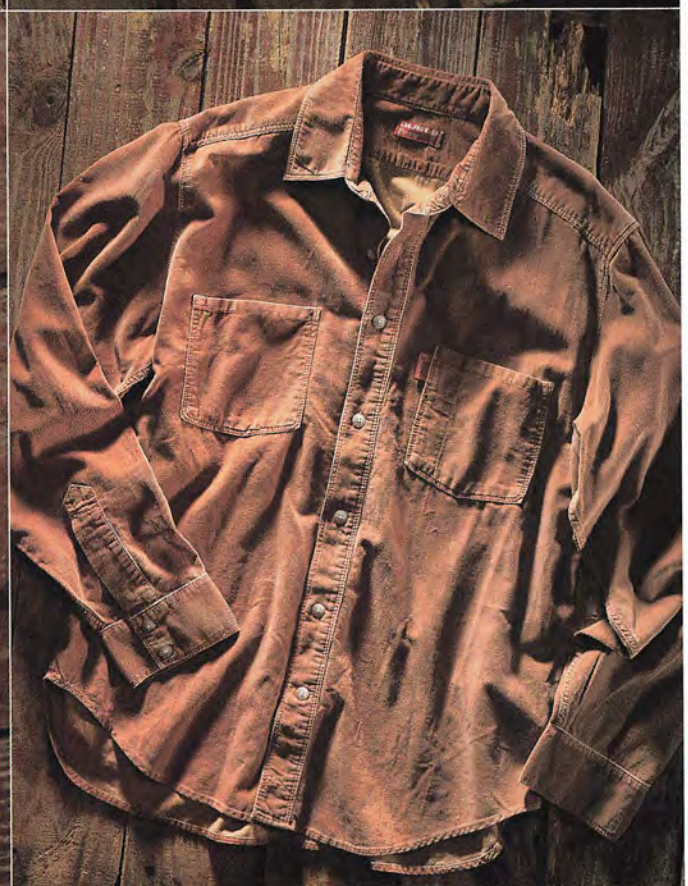

TRUCKER SHIRT BY **GUESS**, $68

TWEED COAT BY **DOLCE & GABBANA**, $1,225

WOOL SCARF BY **JIL SANDER**, $340

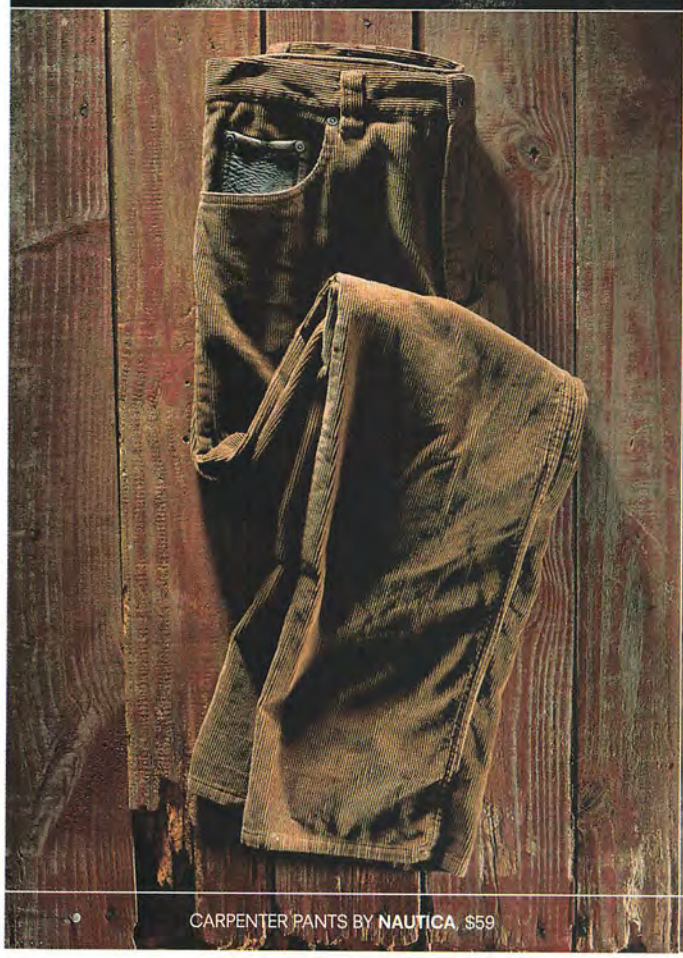

CARPENTER PANTS BY **NAUTICA**, $59

DISTRESSED LEATHER DRIVING CAP BY **KIPEPEO**, $88

AVIATOR LEATHER DUFFEL BY **RAFE NEW YORK**, $450

STYLING BY **MARISSA GIMENO**

PUMA 96 HRS

Puma's new 96 HRS collection provides every piece of clothing the black-collar professional could possibly need (yes, even underwear) for a five-day business trip, including two pairs of foldable shoes. While the fabrics are virtually wrinkle-free, the black and white color palette means easy mixing and matching. And it all fits neatly in a smart silver carryon case.

EARL JEANS

Worshiped by women for their snug-fitting denim, Earl Jeans has launched a men's line. Jeans in five fits and washes are complemented by worn-in tees, Western shirts and leather jackets.

NEW AND IMPROVED

FROM NEW MEN'S LINES TO REVAMPED STYLES, *FHM* HAS FALL'S HOTTEST ITEMS

PHOTOGRAPHY BY **DARRYL PATTERSON**

BOTTEGA VENETA

Luxurious leather coats, bags, shoes and other accessories with woven and braided details make Bottega Veneta's new men's line a jet-set necessity.

COLE HAAN

Outerwear and footwear brand Cole Haan has launched a collection of graphic watches inspired in part by the dashboards of vintage Porsches and BMWs.

PAPER DENIM & CLOTH

The name may not inspire confidence in their durability, but these hand-finished jeans by Paper Denim & Cloth are made from the best American, Italian and Japanese double-ring-spun denims.

ELECTRIC

The edgy handcrafted shades designed by Kip Arnette make Electric sunglasses the best bet for outdoor enthusiasts who want sporty styles with a fashionable twist.

COLUR

Started by designer Rolland Berry, Colur is one of the few brands to produce cool, handmade, one-of-a-kind pieces that fuse art and fashion.

MARTIN DINGMAN

Renowned as the top American leather goods designer for his elegant belts and gloves, Martin Dingman has expanded his line to include footwear. The collection features 20 styles ranging from suede boots to loafers to lace-ups in exotic leathers such as cordovan, Nile crocodile and American deerskin. And almost every shoe is leather lined and handmade.

TYLER SPEED

This brand is known for its funky T-shirts emblazoned with team logos from the old US Football League, but they also have a tight collection of casual gear, like this bias-cut striped dress shirt.

ROY

The biggest thing to come out of Australia since Russell Crowe, Roy Christou's great-fitting jeans, printed T-shirts and zip-front sweaters and jackets are finally available on American shores.

TOP 10 . . .

FALL PICKS

BARNEYS NEW YORK TELLS YOU WHAT TO WEAR

1) **ADIDAS** vintage track jackets bearing names of various nations (Canada, Japan, England, CCCP)

2) **BARNEYS NEW YORK** multi-striped cashmere knit cap

3) **CO-OP** cashmere sweater with initial on upper arm

4) **DDC LAB** corduroy track pants with denim side stripe

5) **ENGLISH TRADITIONAL** British prep-school striped scarves

6) **HELMUT LANG** long-sleeve T-shirt with "New York" written in silver on front

7) **LUCIEN PELLAT-FINET** Bronx, Brooklyn, Queens or Harlem cashmere/cotton sweater

8) **LE COQ SPORTIF SNEAKERS** "Tai" black or white karate flat slip-ons, or black/red or brown/orange lace-up sneakers

9) **PRO KEDS** leather lace-up high-top sneakers

10) **SEVEN** low-rise boot-cut jeans

TOP 10 . . .

LOOKS TO FORGET

SAY GOODBYE TO THESE STYLES— FOR NOW

1) **CAMOUFLAGE**

2) **ELABORATE SNEAKERS WITH TOO MUCH PLASTIC**

3) **CAP-SLEEVE T-SHIRTS**

4) **TIES, ESPECIALLY BIG FAT ONES**

5) **SHINY NYLON "TECHNICAL" GEAR**

6) **BIG LOGOS**

7) **GOLD JEWELRY AND "BLING BLING" STYLE IN GENERAL**

8) **DARK DENIM**

9) **CHECKED SHIRTS**

10) **SURF SHORTS (UNLESS, OF COURSE, YOU SURF)**

COAT CHECK

THE ONLY PROBLEM WITH THIS SEASON'S DESIGNER OUTERWEAR IS THAT IT'S BOUND TO BE SNAGGED OFF THE PARTY HOST'S BED

PHOTOGRAPHY BY **CHARLES MASTERS**

1) CHALK-STRIPE WOOL/CASHMERE COAT BY **JOHN VARVATOS**, $1,095; **2)** TWEED COAT BY **PRADA**, $1,955; **3)** HERRINGBONE COAT WITH VELVET TOP-COLLAR BY **DUNHILL**, $995; **4)** LEATHER TRENCH BY **KENNETH COLE NEW YORK**, $305; **5)** LEATHER ZIP COAT BY **DONNA KARAN NEW YORK**, $2,995; **6)** CASHMERE COAT BY **BURBERRY LONDON**, $1,795; **7)** CORDUROY COAT BY **PS PAUL SMITH**, $535; **8)** LEATHER TRENCH BY **CALVIN KLEIN**, $2,100; **9)** SHEARLING COAT BY **RUFFO**, $1,817; **10)** LEATHER COAT BY **BEN SHERMAN**, $695.

STYLING BY **MARISSA GIMENO** COMPILED BY **ELISABETH DICK**

WEEKEND UPDATE

RESTOCK YOUR DAYS-OFF WARDROBE WITH THESE 10 NEW DENIM MUST-HAVES

PHOTOGRAPHY BY **CHARLES MASTERS**
STYLING BY **MARISSA GIMENO**
COMPILED BY **NADIA HOSNI**

BUCKLE-BACK JEANS BY **POLO JEANS CO. RALPH LAUREN**, $70

FATIGUE JEANS BY **NAUTICA**, $69

SMOKE-BRUSHED DENIM JEANS BY **MAVI JEANS**, $72

ROMNI SHIRT BY **DIESEL**, $180

DENIM BLAZER BY **CK CALVIN KLEIN JEANS**, $88

ORANGE-TINT JEANS BY **BUFFALO**, $80

LOGO TRACK JACKET BY **EVISU**, $480

RAMBLER JEANS BY **LEVI'S PREMIUM**, $85

FIRST-EDITION JACKET BY **GUESS**, $98

URBAN STREET PANTS BY **GUESS**, $88

FHM
READER SERVICES

MOVING?

Please give us 4-6 weeks notice. Fill in the form below or attach the mailing label from a current issue:

☐ Please change my address from:
OLD ADDRESS

Name

Street Address Apt. No.

City State Zip

FILL IN NEW ADDRESS BELOW:

Name

Street Address Apt. No.

City State Zip

NEW SUBSCRIPTION OR RENEWAL?

☐ **New Subscription**
☐ **Renewal Subscription**

Please send me 1 year of FHM for just $9.97.

☐ **Please bill me later.**
☐ **Check enclosed.**

Name

Street Address Apt. No.

City State Zip

UNLISTING SERVICE?

FHM sometimes makes available to other publications and carefully screened companies the names of its subscribers. If you do not wish to receive these selected mailings, please check the box below and fill out your name and address in the box above.

☐ Please do not make my name available to other publications. (Either attach your mailing label or write in your name and address above.)

Mail entire form to:
FHM
P.O. Box 2104
Marion, OH 43306-8204

FHM publishes 1 double issue which counts as 2 out of 12 issues annually.

SCOA02

BEN SHERMAN: Select Bloomingdale's stores
BOTTEGA VENETA: Call 877-362-1715
BUFFALO: Bloomingdale's stores nationwide
BURBERRY: Bloomingdale's stores nationwide
BURBERRY LONDON: Select Burberry stores
CALVIN KLEIN: Calvin Klein NY, 212-292-9000
CK JEANS: Bloomingdale's and Macy's stores nationwide
COLE HAAN: Call 800-201-8001, or log on to www.colehaan.com
COLUR: Ron Herman LA, 323-651-4129, Barneys CO-OP, 212-593-7800, and Selvedge NY, 212-219-0994
DIESEL: Call 877-433-4373, or log on to www.diesel.com
DOLCE & GABBANA: Dolce & Gabbana NY, 212-249-4100, and Dolce & Gabbana Beverly Hills, 310-888-8701
DONNA KARAN: Donna Karan NY, 866-240-4700
DUNHILL: Dunhill NY, 800-541-0738
EARL JEANS: Barneys New York stores, select Neiman Marcus stores and Fred Segal LA, 323-651-4129
ELECTRIC: Zumiez, 877-828-6929, or log on to www.zumiez.com
EVISU: Atrium NY, 212-473-3980, and Jeanery San Diego, 619-295-7330
FRENCH CONNECTION: Call 888-741-3285, or log on to www.frenchconnection.com
GUESS?: Call 800-394-8377, or log on to www.guess.com
HUGO BOSS: Call 800-484-6267
JIL SANDER: Barneys New York NY, 212-450-8300, or call 800-704-7317
JOHN VARVATOS: John Varvatos SoHo, 212-812-8000
JOHNSTON & MURPHY: Select Johnston & Murphy and Bloomingdale's stores, or call 888-792-3272
KENNETH COLE: Call 800-536-2653, or log on to www.kennethcole.com
KIPEPEO: Log on to www.guyshop.com
LEVI'S: Call 800-872-5384, or log on to www.levi.com
LOUIS VUITTON: Call 866-884-8866
MARTIN DINGMAN: Call 800-955-2358, or log on to www.martindingmanleathergoods.com
MAVI: E Street Denim Chicago, 847-433-8338, National Jeans, Williston Park, NY, 516-742-2999, and Havana Jeans, Scarsdale, NY, 914-722-9221, or log on to www.mavi.com
MIU MIU: Call 888-977-1900
NAUTICA: Select Macy's, Bon Marché and Elder-Beerman stores, or log on to www.nauticajeans.com
NICOLE FARHI: Nicole Farhi NY, 212-223-8811
PAPER DENIM & CLOTH: Villains San Francisco, 415-864-7727, Fred Segal LA, 323-651-4129, and Saks Fifth Avenue stores nationwide
PATRICK COX: Select Barneys New York stores
PAUL SMITH: Paul Smith NY, 212-627-9770
POLLINI: Call 011-3902-5411-6677
POLO JEANS CO. RALPH LAUREN: Bloomingdale's stores nationwide, or call 888-475-7674, or log on to www.polo.com
PRADA: Select Prada boutiques
PUMA 96 HOURS: Louis Boston, 617-262-6100
RAFE NEW YORK: Call 800-486-9544
RALPH LAUREN PURPLE LABEL: Select Polo Ralph Lauren stores, or call 888-475-7674
ROY: Steven Alan NY, 212-343-0352, Villains San Francisco, 415-626-5939, and Barneys New York stores nationwide
RUFFO: Butch Blum Seattle, 206-524-5860, and Tyrone NY, 516-484-3330
SERGIO ROSSI: Select Sergio Rossi stores
TOMMY HILFIGER: Call 888-866-6948
TYLER SPEED: Fred Segal Santa Monica, 310-395-9792, or select Barneys New York and Urban Outfitters stores

COMPETITION RULES

Student of the Year Contest open to legal female residents of the 50 United States and the District of Columbia who are 18 years of age or older on date of entry and enrolled as a full-time college student from date of entry through 12/31/02. Contest void where prohibited or restricted by law. To enter, submit one or more original, unpublished photos of yourself along with your name, address, age and telephone number either (a) by mail to Student of the Year, *FHM*, 110 Fifth Avenue, New York, NY 10011, or (b) by e-mail to letters@FHMUS.com. Photo(s) should depict entrant's appearance, personality and photogenic quality. Entries will be accepted from 12:01 a.m. EST on 10/15/01 until 11:59 p.m. EST on 8/1/02. One entry per person. Entries will be judged by *FHM* based solely on appearance, photogenic quality and *FHM*'s editorial standards. *FHM* will select Nine (9) Student of the Year nominees. Nominees must be able to travel to New York City at *FHM*'s expense for a Student of the Year nominee photo shoot. Photo(s) of each nominee will be featured in an issue of *FHM*. From 9/10/02 through 10/1/02, FHMUS.com will conduct an online poll to determine contest winner. The Student of the Year nominee receiving the most votes through the FHMUS.com online poll will be declared the contest winner. Name and photo of contest winner will appear on FHMUS.com on or about 11/12/02 and in the December 2002 issue of *FHM*. Each nominee selected by *FHM* must complete quiz consisting of approximately Ten (10) general interest questions. Quiz results will be disclosed in *FHM* and on FHMUS.com. One Grand Prize will be awarded. Grand Prize winner will receive $2,000 and a trip for two to Australia. Approximate retail value of Grand Prize is $7,000. *FHM* and Contiki Holidays (Sponsors) reserve right to substitute prize for one of equal or greater value if prize cannot be awarded as advertised. Taxes are sole responsibility of winner. Entry information and photos become property of Sponsors and will not be returned. Prize winner will be required to complete affidavit of eligibility, liability release and (where legal) publicity release. For full Official Rules, visit FHMUS.com or send letter to *FHM*, 110 Fifth Ave., New York, NY 10011.

contiki

DARRYL PATTERSON

LONGER. THICKER. HARDER.

MAXIMUM STRENGTH COLOSSAL HAS THE COMPETITION COMING UP SHORT.

MAKE SURE YOU MEASURE UP

Colossal Capsules are the maximum strength doctor recommended choice for safe, natural, non-surgical erectile enhancement. Improve erectile stamina and enhance performance. *Satisfaction guaranteed.* Give her all she can handle - with a thicker, rock-hard erection that will intensify orgasms for both of you.

DOCTOR RECOMMENDED

"After reviewing a variety of competitive formulas it is clear, in my opinion, that Colossal is far superior to anything else on the market today."

Dr. G. Johnston, M.D.

SAFE AND GUARANTEED

Colossal is a safe, all-natural dietary supplement that enhances erections by increasing healthy blood flow to the genital area. Just two capsules daily will have you on your way to fuller, firmer erections – and improving your sex life. Guaranteed results in less than four weeks or your money back.

SCORE ONE MONTH FREE!

A 30-day supply is only $54.95 plus shipping. But if you call NOW you'll score one FREE MONTH of Colossal! Buy a 60 day supply and the 3rd month is FREE! Don't delay, order now!

TO ORDER CALL:

1-800-640-3456

OR LOG ON TO:

www.colossalcapsules.com

RISK FREE MONEY BACK GUARANTEE. ORDER NOW!

How Do You Measure Up?

Do You Have Enough To Satisfy Her... Or Do You Fall Short?

If you think "You're The Man"... Think Again!

Imagine you're on a date with this beautiful woman... She wants you to take her home for a night of hot, passionate sex.

Now, this could be the most exciting night of both your lives, or it could be the most embarrassing.

When she unbuttons your slacks and grasps your erect penis for the first time, what will she think? Will you have enough to satisfy her?

Well, we've found the answer. In a recent study, 7 out of 10 women asked said they were dissatisfied with the size of their partner's penis. That's a 70% chance she'll crave more!

But there's no need to worry. Thanks to a new Blockbuster supplement called SizeMAX, men all over the world are adding 1... 2... even 3-inches to the size of their erect penis!

What Is SizeMAX?

SizeMAX is an all-natural, non-prescription pill made-up of over 18 rare and exotic ingredients imported from Africa, Brazil, and other remote locations. One of the ingredients was even the subject of research for the "Nobel Prize of Medicine" winning research team in 1998. SizeMAX is safe, easy, and it works!

Now imagine this: You've been taking SizeMAX for a few months so when the sexy woman in the photo sees your penis for the first time, it is 1 to 3 inches longer and much wider. Could you imagine the look on her face? Watching her swoon with the look of terror in her eyes. Well, this could be possible if you take SizeMAX capsules.

How Do You Take SizeMAX?

SizeMAX is real easy to use. Just 2 easy-to-swallow capsules daily and you can experience dramatic penile growth just as thousands of other men have. And with our "More Size" guarantee, you have nothing at all to lose trying SizeMAX. *More on that powerful guarantee later...*

Here's How SizeMAX Works:

In your penis there are a series of chambers called the Corpora Cavernosa. When you get sexually aroused, your brain releases a chemical called Nitric Oxide which sends blood, filling these chambers in your penis.

Now here's the magic behind SizeMAX capsules: If these two Corpora Cavernosa chambers were longer and thicker, they would hold more blood, giving you a bigger and harder erect penis. And that's what SizeMAX is designed to do- enlarge these Corpora Cavernosa chambers to hold more blood, which can get you the extra 1 to 3 inches you wish you were born with!

One Inch In 30-Days 100% Guaranteed...

Look- I know you may be skeptical, but all I want you to do is "try" SizeMAX. If you don't start noticing a longer, thicker, harder penis within your first 30-days, you can get all of your money back!

Check this out- Try SizeMAX for 30-days and if you do not experience mind-boggling growth (I'm talking about at least an inch), we'll refund all of your money- no questions asked- even the shipping charges! How's that for a no risk proposition?

Can SizeMAX pills really work for you? There's only one way to find out, and if SizeMAX works for you, great... you'll be standing in the mirror with a penis 1 to 3 inch-

es longer. If SizeMAX doesn't work for you, you get all of your money back- including shipping fees! Even the phone call is toll-free.

A man with a 7 or 8 inch penis is simply "better equipped" than a man with a average 5 to 6 inch penis. Would you rather have more than enough to get the job done, or would you rather fall short? It's up to you.

How To Try A Bottle:

Here's what I want you to do. Have your credit card handy and call toll-free, 1-888-SIZEMAX and tell whoever answers that you want to try a risk-free bottle of SizeMAX capsules. Or you can order privately, without speaking to anyone and even save $10.00 off your first bottle by ordering from our website at www.SizeMAX.com.

A 30-day supply costs just $69.95 plus $6 First Class shipping (take $10 OFF if you decide to order over the web). Discreetly billed to your credit card under **PharmaLux**. Try SizeMAX for the month and if you don't think these are the greatest pills in the world, and if you're not one-full inch larger, send back the empty bottle and we'll credit you every dime of your purchase price, even the $6 shipping fee! This way, we don't earn one red-cent if SizeMAX doesn't perform as well as we claim. Nobody offers a guarantee that strong!

But if you do start noticing the effects of SizeMAX, you'll receive free membership into our "Preferred Customer" club where you will receive a full $30 discount on all future bottles of SizeMAX.

Optimum results usually take about 12 weeks. And so you don't go a day without SizeMAX capsules in your system, you'll automatically receive a fresh months supply every 30-days and be billed the club member price of just $39.95 plus $6 shipping. Once you are satisfied with your new size and no longer want to keep growing (it is not advised to grow past 8 or 9 inches), simply mark "cancel auto shipments" on the coupon enclosed with your 2nd month's supply. And if you take us up on our 30-day 100% Money-Back Satisfaction Guarantee, your credit card will never be billed again.

Who Else Wants A Bigger Penis?

*The complex penis enlargement blend that SizeMAX uses was created by Herbal Expert, Mr. Vincent James. His all-natural blend works so well, he's sold over **120 MILLION CAPSULES** over the past two years alone! His Revolutionary blend has even been "Put To The Test" by the leading woman's magazine JANE... and here's what they said:*

"Yeah, size doesn't matter but it wasn't a *bad* thing exactly when **my boyfriend's penis suddenly got bigger after just three days**. The makers say it can increase tool size by 26% but warn not to take the stuff past the nine-inch mark or you'll be "too large for most women to handle." Whatever. **All I know is, it's three weeks later and he's one and a half inches longer, much wider, and I'm not gonna complain**."
-by an actual JANE staffer

You've Got Questions... We've Got Answers!

What is SizeMAX?
SizeMAX is a Blockbuster pill that has been market-proven to increase a man's penis size by up to 3 full inches.

How Does SizeMAX Work?
SizeMAX was designed to increase the width and length of your Corpora Cavernosa chambers allowing them to hold more blood during erection, creating a larger, thicker, harder penis.

Are There Any Side-Effects?
Most users report intensified orgasms and sensitivity along with penile growth.

How Do You Take SizeMAX?
Simply take two easy to swallow capsules together once a day.

How Long Can You Expect To Get?
We have reports from actual users ranging from 1 inch to over 3 inches.

How Long Does SizeMAX Take To Work?
In the first 3 weeks, men notice greater and longer lasting erections and a noticeable increase in thickness. Weeks 4-8 men notice new length and even more thickness. Weeks 9 and on, men notice a new penis body, as much as 3 inches longer and much thicker.

How Long Do The Results Of SizeMAX Last?
Once you reach a size you're satisfied with, you can stop taking SizeMAX. And to this day, we have not had any users report any form of shrinkage back to their old size.

Is SizeMAX Sold In Stores?
SizeMAX is not sold in stores. If you see someone else selling SizeMAX, they're probably counterfeits. The Original SizeMAX capsules are available only from us- Pharmalux.

To Order SizeMAX Call
1-888-SIZEMAX
or You Can Save $10 By Ordering Online at
www.SizeMAX.com

MACHINERY

THE BEST GADGETS AND GEAR

TUNES

PORTABLE POWER!

Whether you're a high-tech junkie or a low-fi slummer, take your music collection wherever you wander

BY BEN GRUBER
PHOTOGRAPHY BY CHRIS GORMAN

FHM BEST BUY!

Riovolt SP-250
$180
www.sonicblue.com

This know-it-all powerhouse caters to the nerdier among us—play your burned CDs consisting of Windows Media, MP3s or regular audio files, or just surf FM radio for the latest overplayed, angst-ridden Creed tune. The Riovolt comes with Apple's iTunes and Real Network's Real Media software to help rip CDs to your computer, as well as rechargeable batteries that last a whopping 15 hours.

Panasonic SV-SR100

$400; www.panasonic.com

Until now, making MP3s required the use of a computer, but a lot of folks are still a little hesitant to enter that nerd kingdom. Panasonic has felt your fear and come up with the solution. The SV-SR100 can record MP3s onto a memory card straight from a CD, or simply play your favorite regular CDs (or MP3/WMA/AAC ones), all on the go.

Sony MZ-N1 NetMD MiniDisc player/recorder

$350; www.sonystyle.com

The MiniDisc has always been the Jan Brady of consumer electronics—constantly overlooked and underappreciated. But just like Jan herself, the Sony MZ-N1 is a tight little package. Connect it to your computer via USB and transfer up to 320 minutes of music onto one cheap, re-recordable MiniDisc. Or plug in a mic and become a hotshot bootlegger, bringing the sounds of live shows to all the cheapskates who wouldn't pony up for tickets.

Panasonic Shockwave RQ-SW48VR

$60; www.panasonic.com

As a tip of the hat to all you Luddite stooges who still rely on retro cassette tapes to play your Phish bootlegs, the Shockwave wraps a digital radio and a tape player in a rugged water-resistant package. Now you're free to swap substandard recordings with all your odoriferous, hemp-wearing chums.

Sony SRF-HM01V S2 headset radio

$60; www.sonystyle.com

Until that blessed day in the future when we all have little radios implanted in our heads, we'll have to settle for the StreetStyle headset radio. Crammed into its comfy earpieces are an AM/FM digital stereo as well as a TV and weather-band tuner for obsessive sports freaks and meteorology fanatics.

iRiver iMP-350 SlimX

$180; www.iriveramerica.com

What with a new CD format seemingly popping up every day, the SlimX is one of the few portables out there that's smart enough to play them all for you, from CD-RWs to MP3-encoded discs. An FM tuner is also squeezed into its aptly named trim body. That's right, only an FM tuner. AM can go screw itself.

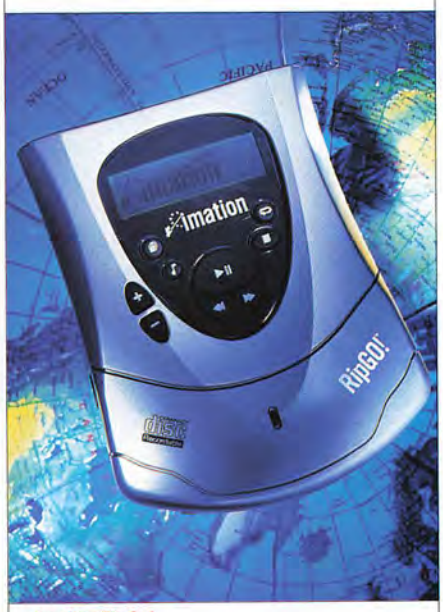

Imation RipGo!

$399; www.imation.com

Break down the ingenious name of the RipGo! and you have an explanation of what it does. Connect it to your computer or someone else's portable music player, rip up to three hours of MP3s onto a mini CD-R, unhook it and go on your merry way.

Now, for a limited time, you can

maximize

the effective, reliable way to natural male enhancement

ENZYTE™
(suffragium asotas) capsules

try Enzyte and **save up to 40%.**

If you've ever wanted to increase erection size, you're not alone. Now, thanks to Enzyte, you can.

Maximize the Pleasure Most men on the Enzyte program report an increase in erection size and fullness from 12 to 31%, with an average reported increase of 24%.* Additional benefits of Enzyte include increased sexual virility, energy, and stamina.

How Enzyte Works Enzyte is a natural vasodilator, that is, it stimulates blood flow to enhance engorgement during arousal, creating larger, fuller erections for a more satisfying sexual experience. Take two Enzyte capsules daily, and within just three to four weeks, you will begin to see results. For maximum effectiveness, continue to take Enzyte for three full months.**

Customer Satisfaction An overwhelming majority of our customers are extremely satisfied with the results they receive from Enzyte. In fact, 82% of all customers who try Enzyte choose to purchase it again!

Now, for a limited time you can try Enzyte and save up to 40%. Simply fill out the mail-in form, call us toll free at 1-866-436-9983, or visit enzyte.com.

the pleasure

Please Print FHM0602

Name	Phone ( )	
Address		Apt.
City	State	Zip

1 Month Trial Supply	$ 69.95
Full 3 Month Enzyte Program (Regularly $239.95)	**$ 149.95**
7 Month Enzyte Supply* (Regularly $349.95) **Full 3 month program plus 4 month maintenance supply*	**$ 199.95**
Certified Pack and Ship Process (CPSP™)	$ 14.95

- Secure Lock System™ Assures Confidentiality
- Sterile Pack: Insures No Package Tampering
- Sales Tax (applicable to each state)
- Expedited Rush Shipping: Product Guaranteed to Ship Within 48 Hours of Received Order

Canadian orders add $10.00 All other international orders add $15.00	$
Total Enclosed (U.S. Funds Only)	$

Method of Payment:	☐ MC	☐ VISA	☐ Am. Ex.	☐ Disc.	☐ Money Order
Credit Card Number				Exp. Date /	
Signature					

Send Money Orders to: Lifekey Healthcare, Inc., Customer Care-Order Processing, Building Box 42635, Cincinnati, OH 45242

Truth in Advertising: Lifekey Healthcare, Inc. supports and encourages truth in advertising, and full disclosure of all advertising claims. We will continue to defend consumer rights and demand the same from all advertisers.

*Study results based on customer response. **Individual results may vary.
Enzyte is not a contraceptive and will not aid in the prevention of sexually transmitted diseases.

Lifekey Healthcare, Inc., Cincinnati, OH © 2002, Lifekey Healthcare, Inc. All rights reserved. FHM0602

GROOMING GEAR

TOILET TECH!

BY BEN GRUBER
PHOTOGRAPH BY CHRIS GORMAN

Enhance your time in the can with these indispensable electronic wonders

1) Oralgiene Electric Tongue Cleaner
$20; www.oralgiene.com
Bits of everything you eat tend to fester at the back of your tongue, leaving your breath as rancid as your black soul. The Oralgiene has a vibrating contour tip that's specifically designed to gently scrape your tongue clean, leaving it pink, fresh and scent-free.

2) Tanita BF-559 Scale/Body-Fat Monitor
$150; www.tanita.com
Enter a few simple body stats into the BF-559, then hop aboard and it will accurately display your weight and body-fat percentage. Now jump off, forget what you saw and go eat a couple of cheeseburgers by yourself. Again.

6) WaterPik FL-310 rechargeable flosser
$35; www.waterpik.com
We all should floss, but it's such a pain in the ass that no one bothers. The FL-310 drives a single piece of nylon filament through the gaps in your teeth and whips around at an astonishing 10,000 strokes per minute, keeping the Cavity Creeps at bay for yet another battle.

3) Sonicare Plus toothbrush
$110
www.sonicare.com
If you've ever seen an opera singer shatter a glass with her voice, you understand the basic principle behind the Sonicare Plus toothbrush. While the Sonicare won't shatter your teeth, the sonic pulse emitted by its high-speed rotating bristles will beat the hell out of plaque.

5) Memorex MC1008 Shower CD Clock Radio
$80; www.memcorpinc.com
Within its not particularly confidence-inspiring "water-resistant" frame, the MC1008 holds an AM/FM radio, a CD player and a digital clock. Time how long it takes you to lather, rinse and repeat, or simply enjoy a nice Britney Spears song while you enjoy a game of "drop the soap."

4) Norelco T990 Beard and Mustache Trimmer
$50; www.norelco.com
With its Acu-Control System and nine different length settings, the Norelco T990 can take a beard from ZZ Top to five o'clock shadow in a flash. The addition of an LCD battery-charge indicator will help ensure that you never run out of power before your muttonchops are meticulously crafted.

REAL DOCTORS, REAL SCIENCE, REAL RESULTS!

DOES SIZE REALLY MATTER TO YOUR LOVER?

MORE THAN YOU CAN POSSIBLY IMAGINE,

but the Penis Enlargement Method you choose matters even more!

PENIS ENLARGEMENT BREAKTHROUGH

MAGNA-RX+ Penis Enlargement System is absolutely the easiest and fastest doctor-recommended way to add 2", 3", even 5" of pure manhood to satisfy your lover like never before! In just a few short weeks, you'll be amazed as you watch your penis grow into the biggest, thickest, hardest one she's ever had, and the one she'll remember forever and ever! No penis enlargement system or pill is easier to use, works faster, or is more effective than the ***MAGNA-RX+*** Penis Enlargement Formula – GUARANTEED!

THE DOCTOR BEHIND *MAGNA-RX+*

The genius behind ***MAGNA-RX+*** is Dr. George Aguilar, MD, a Board Certified Urologist who has treated over 70,000 patients with erectile problems. He is a member of both the College of Urology and the Society of Urology, and the director of 46 urologists. He is also past-president of his State Society of Urologists. Over 7 years of research and testing, Dr. Aguilar made the amazing discovery that is now known as ***MAGNA-RX+:*** a powerful, 100% natural, Penis Enlargement Formula.

By using this proven formula daily, his patients dramatically increased their penis size by 2", 3", even 5" in only a few short weeks. And, best of all, ***MAGNA-RX+'s*** breakthrough herbal formula is 100% natural and safe, with no known side effects. There is absolutely no prescription necessary.

Individual results may vary. These statements have not been evaluated by the Food and Drug Administration. This product is not intended to diagnose, treat, cure, or prevent any disease.

ORGASMIC THRUST ACTIVATION

Only ***MAGNA-RX+*** pills contain the exclusive, trademarked **Orgasmic Thrust Activation** process. This factor alone would make ***MAGNA-RX+*** the most powerful **Penis Enlargement Formula** available at any price. Not only do men report amazing increases in penis length and thickness, but they are also equally delighted by the sheer intensity and concentrated power of their orgasms *(as are their very satisfied lovers)!*

MAGNA-RX+: THE WORLD'S #1 PENIS ENLARGEMENT FORMULA & *STILL GROWING!*

In the past 12 months, demand for ***MAGNA-RX+*** has exploded worldwide as word of mouth spreads about what many medical experts have called the world's most powerful **Penis Enlargement Formula.** In one of this country's state-of-the-art pharmaceutical laboratories, under Dr. Aguilar's unwavering direction, a dedicated team of biochemists has meticulously worked around the clock to produce enough of ***MAGNA-RX+'s*** proprietary, all-natural botanical formula for men, just like yourself, who want a bigger, thicker, more energetic penis fast!

NOTHING ELSE TO BUY EVER AGAIN!

The ***MAGNA-RX+*** **Formula** is so powerful, so effective, so complete, we 100% guarantee that you will **NEVER** have to purchase any more than the 60-day supply included in this special offer. We could easily make ***MAGNA-RX+*** much weaker and then ask to automatically re-bill your credit card each month for the next 2 months, like some companies do. We focus on getting the best results, as quickly as possible. That is the secret of our success! With the ***MAGNA-RX+*** **System,** *you can skyrocket 2", 3", even 5" in 60 days or less – with nothing else to buy ever again.*

WHAT RESULTS CAN YOU EXPECT?

Use the ***MAGNA-RX+*** **Penis Enlargement Formula** daily for 3-5 weeks (one potent pill a day is all you need), and:

- **You'll increase your penis size by 2 to 5 full inches**
- **Your penis will be thicker and fuller**
- **Your confidence level & self-esteem will soar**
- **You'll satisfy your lover like never before**

BUY 1, GET 1 FREE ($60 SAVINGS!)

If you're ready to become the biggest man you can be, then order your supply of ***MAGNA-RX+*** today. See for yourself, what thousands of satisfied men (and their lovers) have already discovered: ***MAGNA-RX+*** is the world's #1 best-selling **Penis Enlargement Formula** for one very simple reason: **IT WORKS & NOTHING ELSE CAN COMPARE!**

Need another reason to try ***MAGNA-RX+***? *How about 50% OFF our regular price!* ***MAGNA-RX+*** normally retails for $59.95 for a 30-day supply, but if you order now, *we'll include a second month's supply absolutely FREE!* Imagine being able to increase your penis size up to 5 full inches for less than a $1.00 a day!

WHAT SOME OF OUR SATISFIED CLIENTS HAVE TO SAY:

"I've been using your product for 2 months now. I've increased my length from 6" to nearly 8-1/2". Your product has helped me give a little extra to the love in my life." –W.B., Washington, D.C.

"I was amazed at how effective it was at increasing length and girth from 5" to 6-1/2" in just 3 weeks!!! Feel free to use this letter in your future advertisements." –V.W., Illinois

"My girlfriend loves the results, but she doesn't know what I do. She thinks it's natural, so help me!" –T.M., Oklahoma

"I'm too shy to tell the whole world, but I don't mind telling you that... I went from 3-1/2" to 6". I'm trying for even more." –R.C., South Carolina

ALL LETTERS ON FILE

ADDITIONAL PRODUCTS FOR MEN & WOMEN!

Amazing New Sex Pill Gets Men Erect & Ready – Gets Women Hot & Eager!

SATIVOL

The secret is an enzyme from certain grasses that works on the centers of the brain concerned with libido (desire and performance). Now it's possible to manufacture a highly concentrated dose of the enzyme that has a pronounced effect upon humans!

Safe & Proven Effective!

Sativol is proven effective in two research studies. These studies proved Sativol measurably (1) increased sexual desire (horniness), (2) increased performance (erections), (3) increased feeling (pleasure).

- *Feel a natural erection – big, hard, throbbing!*
- *Enjoy powerful erections with no midway letdown!*
- *Enjoy a horny feeling of wanting sex often!*
- *Continue or refire your sex life no matter your age (providing reasonable health).*
- *Watch as a woman who has turned her back on sex becomes eager once again!*

PROVEN IN TEST AFTER TEST! SOLVES SEX PROBLEMS FOR BOTH MEN & WOMEN!

regular $75.00
60 capsules for only
$49.95

MOTIVATOR
(motivate-her)

Just 1 of these tablets, used as directed, creates intense sexual feelings in women. The action begins about 5 minutes after you use the tablet. Best of all, the effect lasts for about 30 passion-filled minutes! Use these tablets and you'll find the effect is irresistible. ***Motivator*** (motivate-her) will set her on fire! Thousands of repeat customers since first offered in 1989. Precaution: get her permission before using.

24 tablets for **$12.00**

POWER PILLS
Endurance in a Bottle!

I'm Peter North (a.k.a. Matt Ramsey) and I promise you "my private formula pills will inject incredible sex performance right into your penis." I've performed in over 800 videos and am known for my sexual endurance in take after take. I personally perfected ***Power Pills*** using highly concentrated doses of ingredients to ensure this highly charged sex performance day after day. You can have an erection and develop staying power and climax control just like me. That's why 87% of our customers reorder!

30 tablets for **$18.00** or
SAVE! *120 tablets for only* **$35.00**

ECONOMY PACK! SAVE $49.95! *all for only* **$89.95**
YOU GET: 60 MAGNA-RX+, 60 Sativol, 24 Motivator & 30 Power Pills *(regular $139.90)*

CREDIT CARD ORDERS CALL TOLL-FREE ANYTIME:
1-800-227-0009

Send to: **RIGHT CHOICE PHARMACY** *DEPT. FHM-092*
Post Office Box 10132, Van Nuys, CA 91409-0132

Please ship the following. I enclose $_____ ☐Check ☐Money Order ☐Cash

☐**MAGNA-RX+** *(2 mo. supply)*.....$59.95
☐**SATIVOL** *(60 capsules)*.....$49.95
☐**MOTIVATOR** *(24 tablets)*.....$12.00
☐**POWER PILLS** *(30 tablets)*.....$18.00
☐**POWER PILLS** *(120 tablets)*.....$35.00

SAVE $49.95 with the ECONOMY PACK!
☐Send me 2 month's supply of MAGNA-RX+, 60 Sativol, 24 Motivator, 30 Power Pills *all for only* **$89.95**

Charge it: ☐VISA ☐M/C ☐AMEX ☐DISC
Exp. Date_____/_____

Total Purchase.....$_____
CA Residents ADD Sales Tax.....$_____
Shipping Via Priority Mail or FedEx.....$ 6.95
ADD $2 for RUSH Service.....$_____
Foreign Orders ADD $10 S&H (remit in US funds).....$_____
TOTAL ENCLOSED/CHARGED...$_____

ACCOUNT NUMBER

Signature X_____

ORDER TOLL FREE 1-800-227-0009 • FAX ANYTIME 1-818-991-0462

Name (print)_____
Address_____
City/State/ZIP_____

VISIT OUR WEBSITE: WWW.RIGHTCHOICE-PHARMACY.COM

GROUNDBREAKER

FREEDOM IN A BOX!

Meet the Honda Element: 2003's answer to that '70s love mobile. It's un-stainable, dent-resistant and easily sleeps two

BY MICAH ABRAMS

If this van's a-rockin'...

The Element's front and rear seats recline and connect, creating two comfy beds that run the length of the car. The rear seats can also be stowed along the rear walls, leaving 76 cubic feet of storage space and a flat floor. That's enough room for two bikes, a pile of snowboards and equipment, eight kegs or a small moose, if you're so inclined.

Market targeting

At less than $20,000, the Element was built for the key 18-to-25 male demographic (read: you), which hasn't happened since the Mustang debuted in '64. To do so, Honda's designers visited frat houses with free pizza to gather ideas on what the perfect SUV needed. Enjoy the fruit of your thoughtful Greek brethren.

Mmm... mayonnaise

The Element's interior is near indestructible. Its floor is a topcoat thermal polyolefin—the same material used for hard-shelled luggage. The seats are treated with FXC—a stain-resistant coating that the manufacturer claims is impervious to, among other things, berries, blood, ketchup, iodine, mascara, mayonnaise and—eerily—urine.

FAST FACT

It took Ford seven years to make its first 1 million cars. With the introduction of the assembly line, the company produced 9 million more cars in 132 days

Stocky . . . but good

Visually, the Element looks unlike anything on the road. Short in length and wide in track, with tall, boxy lines, the designers chose to emphasize proportion and form rather than shape. Plus, plastic cladding extends from the fenders to the running boards and across the front grille, giving the impression that it might sprout a head, stand up and battle Decepticons at the next stoplight. Transform and roll out!

Class-less

Built on Honda's Global Compact Platform with a 2.4-liter, 160-horsepower, I-VTEC four-cylinder engine, the Element shares some DNA with Honda's "cute ute," the CR-V. But the driver's position and expansive rear gate were designed with pickup trucks in mind, making the Element truly a car without a class.

Space case

The piece of frame that runs between the doors of most cars is called the "B pillar." The Element's unibody frame makes this obsolete. Like a large cab pickup or a Saturn, the "suicide" doors open out from each other. Unlike a large cab pickup, they open 90 degrees from the frame, leaving a 55.5-inch hole through which big boxes, camping stuff and passed-out friends can be moved with unprecedented ease.

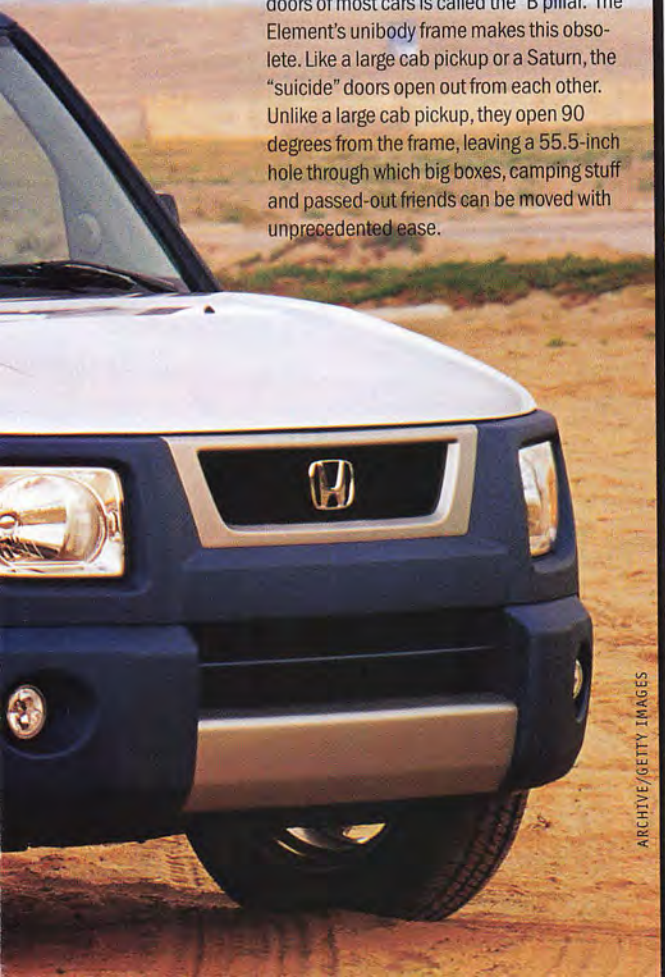

ARCHIVE/GETTY IMAGES

TEAR IT UP!

Hit the low road in gas-guzzling class

Lincoln Aviator

Essentially a Ford Explorer that's dressed to the nines, the Aviator boasts such luxury amenities as heated side mirrors and satin nickel trim with walnut-burled wood finishes in the interior. It can also pull a class-leading 7,300 pounds, because some Lincoln owners like to tow their own yachts.

Land Rover Freelander

At $8,000 less than any Land Rover ever, the Freelander heads the "cute ute" class. It has a 2.5-liter V6, all-wheel drive and all-terrain ABS. Then there's the stuff that put the British on the off-road map, such as leather interiors, raised rear seats and an array of storage options for your drinks—soft ones, of course.

Chevy Trailblazer

Chevy has finally retired the moribund Blazer and replaced it with . . . the Trailblazer. Give them credit: The Trailblazer is seven inches wider and eight inches longer and taller than its predecessor. All that new heft is powered by a 270-horsepower V6, allowing Blazer drivers to gain an average of 15 pounds.

Volkswagen Touareg

The Touareg might not fit with VW's groovy ads. After all, with three available engines—including a 313-horsepower V10 diesel—and legitimate off-road specs, such as three locking differentials, it can probably drive over the New Beetle. Plus, it's named after a legendary tribe of Saharan warriors. Nothing groovy about that.

www.maximuminternational.com

CALL FOR INFO!

FREE CATALOG!

MAX-HGH
Human Growth Hormone
This is the fountain of youth that everyone is talking about. Increases muscle, reduces fat, increases sexual desire, brain power, & erases wrinkles. ITEM#: MHGH-10004 $79.99

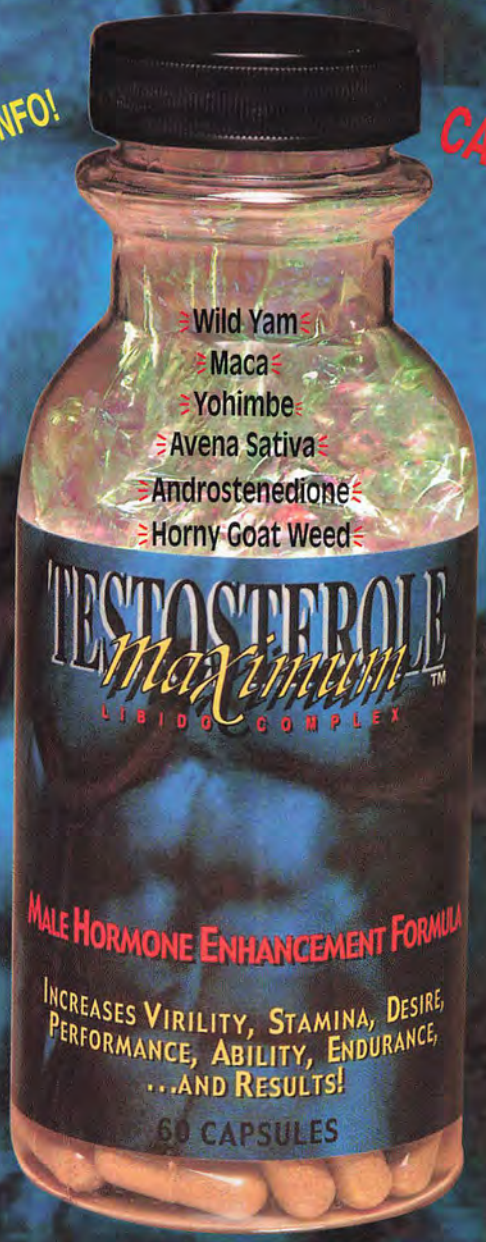

MAXIMUM TESTOSEROLE™
Libido Complex
An alternative to prescription drugs like Viagra. Increase your testosterone levels, virility, stamina, ability, desire, endurance, sexual enhancement and strength. ITEM#: MSTS-10001 $39.99

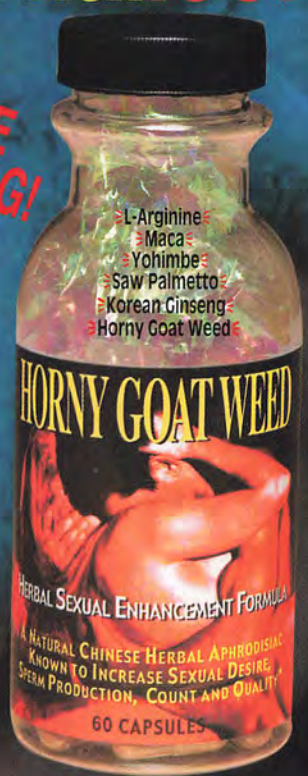

HORNY GOAT WEED
Sexual Enhancer
A Chinese botanical herb, and an all natural sexual enhancer. Horny Goat Weed can intensify desire and sexual pleasure for both men and women. ITEM#: MHGW-10003 $26.99

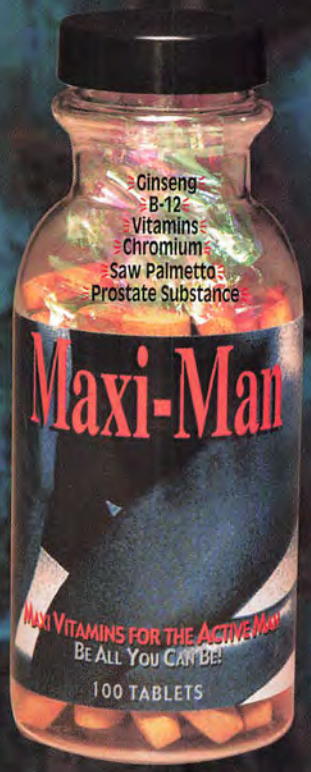

MAXI-MAN
For the Active Man
A multi vitamin especially formulated with the active lifestyle man in mind. Made from superior quality ingredients to improve your every day life. ITEM#: MMMM-10002 $29.99

ARGININE-MAX
Amino Supplementation
Essential elements for total sexual fitness. Arginine is known to increase sex drive, desire and heighten sexual satisfaction in both men and women. ITEM#: MSAM-10005 $23.99

1 (800) 445-1231

Ref#: FH1-0902

GNC Live Well.

The Vitamin Shoppe® Since 1977

MAXIMUM INTERNATIONAL

817 South Federal Hwy
Deerfield Beach, FL 33441

MOST WOMEN AGREE SIZE DOES MATTER!

MAXIMIZE YOUR SIZE!

The Extendor Pill is like a sexual miracle! You won't believe the difference this pill can have on your sex life. ***Maximize your Penis*** *by supplementation of the very nutrients responsible for* ***Bigger, Harder Erections.*** *A harder erection can increase the sensitivity of the Penis, which can dramatically increase the pleasure during orgasm. Extendor also contains ingredients that are known to enhance sexual desire. With an increased libido, increased sensitivity and* ***Maximized Penis Size,*** *you will be the desire of ALL women. Use Extendor regularly and you can experience* ***Sexual Miracles.*** ***•MONEY BACK GUARANTEE•***

FREE VIDEO with every purchase! Call for details.

The Beckman Group

The Beckman Group has been in business for over 20 years bringing you the latest technology in life enhancing products.

EXTENDOR

Maximizes the size of your penis naturally without any risky surgery, weights, or messy pumps and lubes.

The average male sex organ is 5 to 6 inches long. With Extendor you can Maximize the size of your penis.

The breakthrough came when scientists learned that certain herbs potentially increase blood flow to the internal chambers of the penis.

• ACHIEVE BIGGER HARDER ERECTIONS •
• MAXIMIZE YOUR PENIS •
• INCREASE YOUR SEXUAL PLEASURE •

The size of the erect penis is dependent upon the blood flow to the 3 erectile chambers. A fully blood engorged penis will achieve its Maximum potential size.

Therefore, many physicians suggest that with proper supplementation of specific nutrients, you can increase the blood flow to the erectile chambers to achieve Bigger, Harder Erections and Maximize your penile potential.

Most women agree that sex with a man with a Bigger, Harder Erection is extremely more pleasurable. Imagine the look on your partner's face when they see your NEW penis.

• MONEY BACK GUARANTEE • **$29.95**

We are so confident that you will be completely satisfied with Extendor, that we offer a no risk, 30 day money back guarantee. If you are unsatisfied for any reason, simply return the empty bottle for a full refund - NO HASSLE.

"Extendor made my penis bigger and harder than its ever been!"
-Eric D. Mann, Sales Exec.

FREE VIDEO with every purchase! Call for details.

ORAL V

a revolutionary liposome spray that enters your body quickly and builds the testosterone levels thus **increasing your libido (Sex Drive).**

• BOOST TESTOSTERONE LEVELS •

Testosterone is the hormone that controls sex drive. As you age testosterone levels drop. By age 30 most men have testosterone levels 50% lower then that of an 18 year old male. ***Oral V*** can help to boost testosterone levels.

• INCREASE THE SIZE OF YOUR ERECTION •

A safe and natural Viagra Alternative, Oral V works fast to help you be **harder and last longer.** Your confidence in the bedroom will be boosted with the amazing fast acting results of ***Oral V.***

Due to popular demand, the ***Oral V*** formula is now available in pill form which when taken in conjunction with ***Oral V Spray*** works even better! You'll finally have the confidence you need.

$29.95

AS SEEN ON TV

TEST-Rx

Testosterone is the key to explosive sex and stronger muscles.

• TAKE YOUR SEX DRIVE TO NEW HIGHS •

Testosterone, quite simply, is the hormone that makes you a man! ***Test-RX*** contains a proprietary blend of herbs that have been known to raise testosterone levels.

• INCREASE SEXUAL PERFORMANCE •

As men age testosterone levels in the body drop. It is important to maintain these testosterone levels so that you are healthier, stronger and more potent man you've always wanted to be.

$29.95

ORGASMA+

tablets are packed with a proprietary blend of ingredients formulated to **increase and enhance your orgasm.** ***Orgasma+*** contains Horny Goat Weed which has been proven to be effective.

$29.95

NEW YOU

is a **breast enhancement formula** that was a clinically developed system for augmenting the size of your breasts.

A Non-Surgical Alternative for Larger and Fuller Looking Breasts.

This **herbal breast enlargement product** that has been developed by a team of specialists knowledgeable about in what ingredients offer the **best results for natural breast growth.**

$29.95

The ALL NATURAL and sensible choice for SUCCESSFUL BREAST ENLARGEMENT!

POWER POTENCY PILLS

have been used for years by stars of adult films to keep the tools of their trade in top shape! **Enjoy incredible, forceful, long lasting climaxes** plus increased erection time with the most trusted product for male virility.

With these ***Men's Power Potency Pills*** you may achieve incredible erection staying power and climax control.

$29.95

OUR MONEY BACK GUARANTEE
If after 30 days you are not completely satisfied with our products, simply return the unused portions in the original packaging for a full credit. No Questions Asked!

4 EASY WAYS TO ORDER

1) Call Toll Free **1-800-294-7610**
2) Fax Your Order 24/7 **1-219-942-2815**
3) Order Online **www.beckmangroup.com**
4) Mail in This Coupon to
NEW U SALES#4
DEPT. #A77F592
P.O. BOX 5460
CHICAGO, IL
60680-5460

Please mention ad #A77F592

SEX ENHANCERS		
1) ❑ 6500 EXTENDOR (1 bottle 60 pills)	$29.95	$ ____
2) ❑ 7000 ORAL-V (1 bottle spray 50 doses)	$24.95	$ ____
❑ 7500 ORAL-V (1 bottle tablets 60 pills)	$29.95	$ ____
❑ 7800AB ORAL-V (spray & tablets combo)	$44.90	$ ____
3) ❑ 3700 TEST-Rx (60 tablets)	$29.95	$ ____
4) ❑ 8500 ORGASMA+ (60 tablets)	$29.95	$ ____
5) ❑ 921X00 NEW YOU (60 tablets)	$29.95	$ ____
6) ❑ 8301 POWER POTENCY PILLS (30 tablets)	$29.95	$ ____
FREE VIDEO		
"200 UNCENSORED ADULT SCENES"	$	FREE
SHIPPING CHARGES		
S/H (Add $5.00 for S/H of first item and $1.00 for each additional item)	$5.00	$ ____
UPS Overnight Service (Add $1.25 for each additional item)	$15.25	$ ____
Foreign orders remit in U.S. Funds and add	$6.00	$ ____
TAX (IN residents add 5% sales tax • CA add 8.25 % sale tax)	SUB-TOTAL	$ ____
	TOTAL	$ ____

ORDER INFORMATION

NAME _____
ADDRESS _____
CITY/STATE/ZIP _____
SIGNATURE X _____ D.O.B. _____
By signing I certify that I am over 18 years of age and wish to receive erotic stimulating material. MUST include date of birth.
E-MAIL ADDRESS _____
❑ CHECK HERE TO RECEIVE YOUR FREE 32-PAGE COLOR CATALOG
METHOD OF PAYMENT: ❑ CHECK ❑ MONEY ORDER ❑ CREDIT CARD
CHECK ONE: ❑ VISA ❑ MC ❑ AMEX EXP. DATE ____

All of our packages are shipped to you in plain brown wrapping to ensure that you receive your items in complete privacy!

Look for us online at: **www.beckmangroup.com** or call toll free **1-800-294-7610**

#A77

ATVS

HIT THE OFF-ROAD, JACK!

Defile Mother Nature any way you want in a four-wheeled crotch rocket

Bombardier Rally
$3,199; www.bombadier-atv.com
First, admit you have wanted an ATV since you were 4. Now admit you have no idea how to ride one. Then, go get yourself a Rally. The 176cc engine provides punch without knockout, and the molded fenders are virtually indestructible. Plus, the nine inches of suspension travel give it legitimate off-road chops. For the first time in your life, no one has to know you have no idea what you're doing.

FAST FACT

A four-engine jumbo jet can land safely with just one engine operating

Cannondale Moto 440
$12,450; www.cannondale.com
Race-ready for the competitive types, the Moto 440 has one purpose and one purpose only: motocross domination. Built to competition specs with a lowered ride height, a 50-inch width, Ohlins multispring shocks and ITP Holeshot tires, there's also the minor detail of its monstrously massive 432cc engine. Unfortunately, women still prefer motocross racers on motorcycles, having not yet picked up on the subtle charm that defines the ATV man.

Yamaha Grizzly 660
$6,999; www.yamaha-motor.com
The Grizzly's 660cc engine is the largest ever produced for a utility quad, meaning this beast could take on custom racing quads if it weren't so damn perfect for gritty utility work. An expansive 11.8 inches of ground clearance lets the Grizzly go over hill and dale and everywhere else smaller ATVs can't, and with enough power to make lightweight trucks whimper.

Suzuki Z400 **$5,699; www.suzuki.com**
Suzuki welcomes itself back from a 10-year absence in the sport-quad market with the Z400. Designed for the sort of ATV rider who thinks his next stop is a Mountain Dew commercial, it boasts a 398cc four-stroke engine—taken from Suzuki's hotshot DR-Z400S motorcycle—and a lightweight, high-tensile steel chassis. Just remember: It's not a closed track, and you're not a trained professional.

PRATT & WHITNEY/AP/WIDE WORLD

Advanced Techniques For BETTER SEX, EROTIC PLEASURES.
You can take your sexual skills to their next level in just one hour– thanks to the newest video series, ***Better Sex Erotic Pleasures.*** Experts recommend our video series as a way to: open communications between partners, deepen intimacy and rev up your sex life.

Each 60-minute video contains the latest, most complete information on sexual techniques and explicit footage of couples illustrating each.

MAXIMIZE YOUR SEXUAL PLEASURE.

ULTIMATE AROUSAL.
Vol. 1, **Better Oral Sex Techniques** takes an in-depth look at the science behind this feel-good art. Real couples demonstrate techniques, (including deep throat, mutual oral sex and the butterfly flick), to ultimate arousal. Get answers to your questions and stimulate new ideas. Remember, practice makes perfect!

MAXIMUM INTENSITY.
Vol. 2, **The Big O: An Erotic Guide To Better Orgasms,** demonstrates the sensual power that is ignited when desire meets know-how. Hosted by nationally recognized sex educator Dr. Marty Klein. Learn facts about the Big O, how to "tune in" for mind-shattering climax, create multiple orgasms for both genders and maximize your partner's arousal.

UNCONTROLLABLE PLEASURE.
Vol. 3, **Toys for Better Sex,** shatters the myth that vibrators and dildos are just for solo sex. This A to Z guide includes stimulators for the clitoris, the penis, breasts, and for anal pleasure. Watch and learn how couples use them together to stimulate every erogenous zone.

Better Sex
EROTIC PLEASURES
video series

Browse our entire video library at **www.bettersex.com**

WARNING: The Better Sex Video Series is highly explicit and is intended for adults over the age of 18 only.

2 FREE VIDEOS! All orders will receive ***Sexual Massage*** and ***Great Sex 7 Days a Week*** FREE! Discover even more creative ways to ignite intense sexual excitement.

FOR FASTEST SERVICE WITH CREDIT CARDS OR A FREE BROCHURE, CALL 1.800.955.0888 EXT.8FHM13 24 HOURS
or mail to: **The Sinclair Intimacy Institute,** Dept 8FHM13 PO Box 8865, Chapel Hill, NC 27515

Plain Packaging Protects Your Privacy

Please specify format: VHS or DVD

				TOTAL
Sexual Massage (Free with Purchase)				FREE
Great Sex 7 Days A Week (Free with Purchase)				FREE
Vol. 1: Better Oral Sex Techniques			19.95	
Vol. 2: The Big O: An Erotic Guide to Better Orgasms			19.95	
Vol. 3: Toys for Better Sex			19.95	
Buy The 3-Volume Set and Save $10			49.85	
			postage & handling	4.00
			TOTAL	

Name
Address
City
State Zip
Signature
(I CERTIFY THAT I AM OVER AGE 18)

☐ Bank Money Order ☐ Check ☐ VISA ☐ MC ☐ Discover ☐ AMEX

Card# Exp. date

NC orders please add 6.5% sales tax. Canadian Orders add U.S. $5 shipping. • Sorry – no cash or C.O.D. 8FHM13

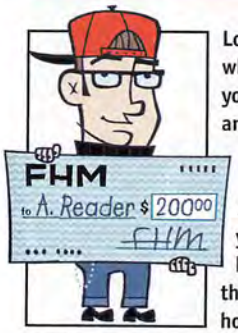

Look offended when a kid stops you on the street and yells "You're ugly!" and people will simply shrug and tell you the truth hurts. But show that same punk how much a sturdy two-by-four hurts, and you'll be carted off to jail. Thankfully, there's no pain on *FHM*'s page of truth. For every story printed here, we'll fork out $50, and a whopping $200 for Story of the Month. Send your unfictitious tale to True Stories, *FHM*, 110 Fifth Ave., New York, NY 10011, or e-mail it to true@FHMUS.com.

ROAD BURN

Club kid does a drive-by

Some friends and I went clubbing a while back. While they all struck out, I hooked up with the hottest girl in the place. Even though I could barely stand by the end of the night, I got her number before leaving with the guys. As we piled into the car, I noticed my new honey coming out of the club. I made my friend floor it around to where she was, but in my desperation to see her, I didn't completely close the car door as I was getting in. The car whipped around a corner, springing the door open and sending me rolling across the pavement right in front of her. My left sleeve became drenched in blood and my face got all scuffed up, and then I pathetically tried to play it off. I limped over and said, "I couldn't wait to see you one more time. You're going to call me, right?" She said yes but, not surprisingly, I never heard from her again.
Anonymous, via e-mail

CULTURE SHOCK

Basketball stumps foreigner

I moved from England to America last February to work as a copywriter. One of my first jobs was to do an ad campaign for March Madness. The problem is, in the UK, basketball is as popular as Boy George at a Klan rally. I didn't know there was an NCAA tournament. In England there is a Mad March Hare, so our "March Madness" advertising features stupid bunnies, people going nuts, that kind of thing. The day of the creative meeting, I marched in sure I'd nailed the assignment. My ads had padded white cells, the CEO wearing a straitjacket, men licking paint off the wall—you name it. It was met with silence, and then laughter. "Great," I thought, "the ads work." Then the VP of marketing managed to quit wheezing long enough to explain my error. After 20 minutes of further hilarity at my expense, everyone settled down. Luckily, I wasn't the only one embarrassed by the situation. One guy ruined a pair of pants because he was laughing so hard, he pissed in them.
Paul Suggett, via e-mail

The car door sprang open, sending me rolling across the pavement right in front of her

FHM TRUE STORY OF THE MONTH

BREAK IN

Junkie earns apology

I rarely lock my door, and I recently walked out of my bedroom to find some dude in my living room. As I slammed him against the wall, he stammered something about a drug addict support-group meeting, and I realized his mistake. He'd found the right apartment number, but the wrong building. By the time he left, he was so scared he was crying. Feeling bad, I went to the meeting to apologize. But he wasn't there. This only added to my guilt, as I was sure I'd pushed this poor guy back to using. Amazingly, I saw him on the street a few days later. He gasped as I grabbed his shoulder, so I launched right into an apology. I felt better about it all until I sat down to pay my bills days later and saw my checkbook was gone. My bank confirmed that over the past few days, someone had cashed $1,000 of my checks. I knew exactly who it was. I'd had him in my hands and all I did was beg for his forgiveness.
Alan Crafton, Atlanta, GA

FUNK FEST

Husband eliminates odors

My work on an oil tanker keeps me away for weeks at a time. When I got back from my latest hitch, I learned my pregnant wife had locked our cats in the garage so she wouldn't have to deal with them. Recently, I noticed a horrid smell seeping in from behind the door, so I went to investigate. Once inside, I noticed our oldest cat had a raw, infected-looking ass. I told my wife it couldn't clean itself anymore and needed to be put down. After a night of sobbing, she agreed, and I took the cat to the vet. Upon returning, I went to air out the garage and saw our freezer was unplugged. That's where I keep buckets of fish blood and scraps that I use for chum when I go fishing. When I opened the freezer, the rank smell knocked me down. It seems my wife had unplugged the "mystery" cord and thawed out the fish guts. Our beloved cat only had a rash. Poor dead kitty.
Nick Schreiber, Pompano Beach, FL

Read more true stories and submit your own at FHMUS.com

ILLUSTRATIONS BY TERRY COLON

FHM (ISSN: 1532-3803) Volume 3, No. 9. Copyright 2002 by *emap metro llc*. All rights reserved. Published monthly by *emap metro llc*, 110 Fifth Ave., New York, NY 10011, except in Jan. and Feb., when two issues are combined and published as a double issue. Periodicals Postage paid at Los Angeles, CA, and additional mailing offices. Single copy $3.99. Subscription rates for one year: US, APO, FPO and US Possessions, $14.97; Canada, $25.97. Canada Post International Publications Mail (Canadian Distribution) Sales Agreement No. 1663224. GST Reg. 87209 3125 RT0001. All other countries, $25.97 per year. **POSTMASTER:** Please send address changes to *FHM*, P.O. Box 2104, Marion, OH 43306-4204.

Stephen Danelian

Please???

Subscribe to FHM - it's only $9.97 for 12 issues! Don't make us beg.

❑ **OH, OK.** Send me 1 year, 12 issues, of FHM for only $9.97. I'll save 78% off the cover price. Happy now?

BSJP

Name (Please print)

Address Apt.

City State Zip

☐ Payment enclosed. ☐ Bill me.

Please allow 4-6 weeks for delivery of first issue. Based on 1 yr. cover price $45.89. FHM publishes 1 double issue which counts as 2 out of 12 issues annually.

Click on:
www.fhmus.com

NO POSTAGE
NECESSARY
IF MAILED
IN THE
UNITED STATES

BUSINESS REPLY MAIL

FIRST-CLASS MAIL PERMIT NO 537 MARION OH

POSTAGE WILL BE PAID BY ADDRESSEE

FHM

PO BOX 2104
MARION OH 43306-2204

LIKE GETTING 8 ISSUES FREE!

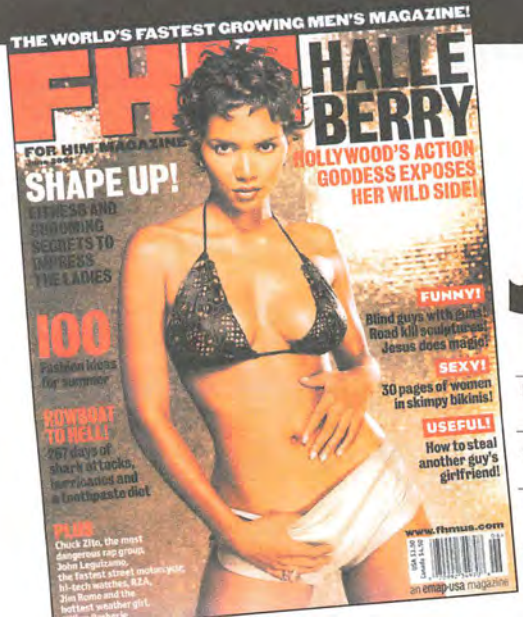

12 ISSUES, JUST $9.97!

BSJB

Name (Please print)

Address Apt.

City State Zip

☐ Payment enclosed. ☐ Bill me.

Please allow 4-6 weeks for delivery of first issue. Based on 1 yr. cover price $45.89. FHM publishes 1 double issue which counts as 2 out of 12 issues annually.

Click on:
www.fhmus.com

NO POSTAGE
NECESSARY
IF MAILED
IN THE
UNITED STATES

BUSINESS REPLY MAIL

FIRST-CLASS MAIL PERMIT NO 537 MARION OH

POSTAGE WILL BE PAID BY ADDRESSEE

FHM

PO BOX 2104
MARION OH 43306-2204

CARLO DALLA CHIESA

HOT STUFF!

Get it all in

FHM

It's A Guy Thing!

☐ Send me two years of FHM for $17.97 - and I'll save over $73 off the cover price!

☐ I prefer one year of FHM for $9.97 - I'll still save 78%.

SEND NO MONEY NOW!

Name (Please print)

Address Apt

City State Zip BSJA

Please allow 4-6 weeks for delivery of first issue. Based on 2 yr. cover price $91.78. FHM publishes 1 double issue which counts as 2 out of 12 issues annually.

Click on:
www.fhmus.com

NO POSTAGE
NECESSARY
IF MAILED
IN THE
UNITED STATES

BUSINESS REPLY MAIL

FIRST-CLASS MAIL PERMIT NO 537 MARION OH

POSTAGE WILL BE PAID BY ADDRESSEE

FHM

PO BOX 2104
MARION OH 43306-2204

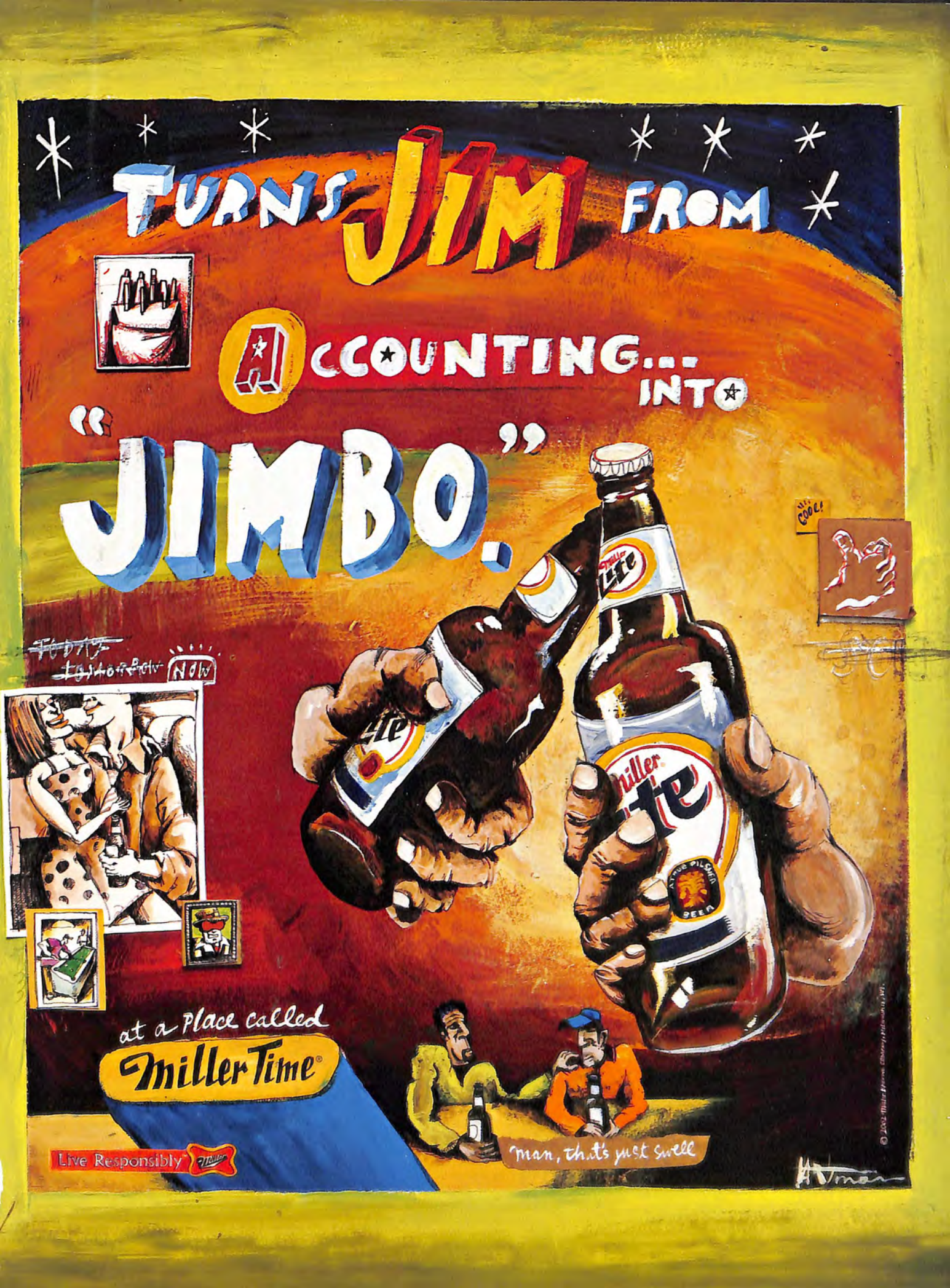
TURNS JIM FROM
ACCOUNTING... INTO
"JIMBO."
TODAY
tomorrow
NOW
COOL!
at a Place called
Miller Time®
Live Responsibly
"man, that's just swell

1-888-POLO-JEANS
POLO JEANS CO. RALPH LAUREN
POLO.COM